Dispatch Democrat

VOLUME XXXVIII — UKIAH CITY, MENDOCINO COUNTY, CAL., FRIDAY MORNING, MAY 17, 1907 — NUMBER 20

PERSONAL PARAGRAPHS

Many Short Items Concerning Some People You Know.

John Brown visited Lakeport last week on real estate business

A. Peterson, of Comptche, had business at the county seat yesterday.

Attorney W. P. Thomas was up to Willist the first of the week on legal business.

Will Hagans was among the Ukiahites that visited the metropolis last Sunday.

Gordon Baechtel and Tom Young were down from Willits this week on business.

C. Hofman and wife have returned from an extended visit to friends in Woodland.

D. B. Parks went to Santa Rosa Sunday and from there went on to Napa on business.

E. P. Myers took a run down to Petaluma last Sunday and spent the day with relatives and friends, returning Monday.

Will E. Moore arrived in town this week and is canvassing the resorts in this vicinity in the interest of the Fresno Republican.

On account of ill health Rev. W. B. Burton has resigned the pastorate of St. John's church. He will move to Oakland in a few days.

Col. Abe Marks, and Henry Marks and wife were passengers on the early morning train for the city. They expect to be gone several days.

State Hospital Directors Fairbanks and Foster came down from Willits last Saturday to attend the regular monthly meeting of the board.

Will Shattuck paid Hopland a business visit last Sunday, returning the next day. Will is now a clerk with the popular firm of H. Marks & Co.

Mrs. Hale McCowen who accompanied her husband to Los Angeles, has decided to visit for a month with friends in the southern part of the state.

Phil Bekeart, the champion fisherman and hunter, arrived in town from the city last Monday and will spend some time on an outing in this county.

Lee Horrell went to San Francisco last Sunday. On the same train were Fern Gray and Nan Hughes who went to Cloverdale to play with that team in a match game of ball.

Miss Mable Corrigan, of Albion, was a guest last week of Miss Mary McCowen, of this city. She enjoyed the visit very much and returned home with many praises for Ukiah.

Dr. Liftchild is now in charge of the county hospital and takes hold in a business like way. He is well up in his profession and will doubtless make a successful superintendent.

F. L. Brunson, who formerly had charge of the Ukiah Mercantile store here, now has charge of a large furniture establishment in Petaluma and is getting along nicely. He is the vice-president of the company.

Miss Lorena Dightman, one of the most beautiful and popular young ladies in town, won a ten dollar prize in the Call's beauty contest last week. Ukiah is able to win out in any contest she may enter, and all are proud to see Miss Dightman win a prize.

Hale McCowen, Jr., returned this week from Stanford University to spend his summer vacation. He is a law student in the university and is making rapid progress. Young Hale is a chip off the old block and will surely make a success of anything he undertakes.

Hale McCowen returned Wednesday from Los Angeles where he had been attending the Shriner's conclave. A most enjoyable time was had until the return when a most distressing train wreck occurred about half way between San Louis Obispo and Santa Barbara. The killed and wounded were nearly all from Reading, Penn.

Miss Florence Handy came up Sunday to take a day's rest with her parents in this city. She is a deputy in the office of the clerk of the supreme court.

F. M. Wilson and wife were called to Hopland the first of the week on account of the serious illness of Mrs. Wilson's mother. She is reported to be on the road to recovery now.

George Porterfield has returned from Humboldt county. There is a big labor strike on up there so he came home. G. W. Gracey, the new superintendent of the Atkinson Lumber Company near Pepperwood, has gone to Fort Bragg to try to secure men to break the strike.

CONSTABLE SUES COUNTY FOR SALARY

Constable Tom Lynch has brought suit to compel the county auditor to issue him a warrant for $50, the salary allowed constables by the last county government act. Constables were formerly paid by the fee system, but the last legislature placed them on a salary basis, allowing constables in this townhisp $50 per month for work in criminal cases and fees in civil suits.

The auditor refuses to draw the warrant, claiming that it is a raise in salary which the constitution says can not be done during the term of office for which one is elected. If Mr. Lynch is successful all the constables will be placed on the salary basis. It is a hard question to settle as no one knows what the salary is under the fee system. The supreme court side stepped that question once, but a decision will be forthcoming this time. Attorney J. W. Preston is looking after Mr. Lynch's interests in the matter and thinks he will win.

If the court delcares in favor of the constables and justices, salaries will be as follows in this county: Justices in townships having a population of 500 and over $50 per month; in townships having less than 500, $25 per month, for criminal cases and usual fees in civil cases.

Constables, for all services rendered in criminal cases, shall receive $50 per month in townships having a population of 500 or more; in townships having less than 500, $25 per month. They also shall be allowed the usual fees in civil cases, and the usual $3 per day while attending court during the actual trial of the case, and the other perquisites heretofore allowed by law.

Applied For Franchise

Dr. A. E. Dickinson paid Cloverdale a visit last week and perfected the arrangements for getting a franchise through the streets of that town for his railroad to Lakeport. The Doctor thinks the project will be a success and intends to push it along as rapidly as possible.

UKIAH HIGH SCHOOL WILL CLOSE EARLY

The board of education has ordered the Ukiah high school to close on May 31 instead of the latter part of June as before intended. It was the opinion of the board that it was best for all concerned that the school should close May 31. The board expects the teachers to wind up the work by that time and thinks all the pupils can complete the course and receive their credits.

Killed a Big Bar

Charley Thomas and George McClendon killed a brown bear that weighed 400 pounds, last Saturday. The bear was scared up by Henry Singley, Bob Rawles, and Charley Lawson on the Weger ranch. The boys tried to drive the bear, by horseback, as best they could toward a place where a gun could be secured. Thomas and McClendon came forward with their rifles and his bearship was soon no more. Joel Starkey lifted across the "hoss pasture" shortly afterwards and pronounced the work "good."

According to Dr. McCowen the rainfall for last week was only .36 of an inch, making 47.34 inches for the season.

KILLS FATHER OVER DAUGHTER

Trouble Over a Young Girl Leads to Homicide Near Willits

Winifred Hopper shot and killed Leonard Berchtold last Sunday afternoon at about 5:30 o'clock. The shooting took place at the Berchtold house about four miles north of Willits on the road to Sherwood valley and was the windup of a quarrel regarding young Hopper's attentions to Annie, the seventeen year old daughter of Berchtold. The exact facts have not been learned as yet, but it is known that Hopper shot Berchtold twice. The first shot tore a great hole through the body above the stomach, and the second one blew the man's head all to pieces.

Constable Smith brought Hopper down and lodged him in jail here Tuesday afternoon. To a Dispatch reporter Hopper told the following story: He had been stopping there with the Berchtold family for about two years peeling bark or working on the ranch. On the Sunday prior to the killing Berchtold was away from the house a little ways and saw young Hopper kiss Annie. He immediately came down to the house and proceeded to whip the girl. He then turned around and cursed Hopper, told him he was going to kill him and started in the house after the gun. Hopper ran around the house and thought he heard the man walk out on the porch, and then entered the house. As he came into the sitting room Berchtold also came in from the other way with a gun in his hand.

Hopper then grabbed another gun that was there and shot Berchtold first. He said that Berchtold walked half way across the room toward him and that he fired again as he thought he had only dazed him. He said it was a question of being killed or kill the other fellow. He said if he had been three feet nearer Berchtold that he would have made an effort to grab the gun and wrest it from him. He also said he would have tried to run away but it was too far to the timber and he knew he would be shot in the back. The only thing to do was to defend himself.

The older girl Annie corroborates Hopper's story, but the young girl says that her father did not have a gun. After the killing, Hopper and Annie Berchtold hitched up a dart and started to town so that Hopper might give himself up. He met Constable Smith on the way in, however. He will be taken back to Willits today where the preliminary examination will be held.

The inquest was held Tuesday and the verdict was that Berchtold was murdered by Hopper. District Attorney Duncan attended the inquest to examine the witnesses and brought Annie Berchtold down to the county seat.

Berchtold was a native of Germany and was 41 years old. He leaves a wife and three children. Hopper is about 27 years old and was engaged to marry Annie. He has always borne a good reputation up to this time.

E. V. D. Paul Married

Mr. E. V. D. Paul and Miss Margaret Sutherland were united in marriage last Saturday by Judge White in this city. The bride is an actress of renown and recently came here from the east while the groom is one of our prosperous farmers. They will make their home at the Paulheim ranch south of town. The Dispatch extends congratulations to the happy couple and wishes them health, wealth and happiness.

Surveying Power Line

The surveyors of the Snow Mountain Power Company have located the route of their line through Cloverdale and will continue down Dry creek valley by way of Dutcher pass to Healdsburg. The company will supply power to all of the cities in this section of the country that want it. Power will be ready for transmission sometime this fall.

DR. W. N. MOORE NOW AT REST

Passes to Eternal Home After Months of Suffering

Dr. W. N. Moore died Wednesday afternoon at 4 o'clock, after a lingering illness lasting for a period of over two years. The funeral will take place from the family residence this afternoon at 4 o'clock, under the auspices of the Eagles.

Dr. W.N. Moore was born in Lincoln county, Tennessee, May 9, 1858, and grew up to manhood in the sunny south. He was the son of Col. William Lawson Moore, the brave Confederate soldier who was killed at the battle of Murfreesboro. The Moore family was noted throughout Tennessee and Kentucky and came from a family of distinguished soldiers. Col. Wm. Moore, grandfather of Dr. W. N. Moore, was under General Jackson in the war of 1812 and in the Indian wars. Several generations of Moores were born on the old homestead that had been part of the Moore estate since 1820. Here Dr. Moore was born and brought up under those ideal influences of honor and chivalry. He was about 3 years old when the war came up, and lived through those trying scenes.

During the war the family was scattered, and Col. Moore was killed, and young Moore had to get out and hustle for himself. As a number of his relatives were noted physicians it was Will's ambition to become a physician and surgeon. He therefore entered a medical college and studied for awhile, and then got out and worked to make more money to go to school on. He studied pharmacy in the mean time, and went to Texas where he secured a position as prescription clerk in a country drug store and made enough money to complete his course in medicine at the Louisville Medical College. Upon leaving college he took a trip with a government surveying party through Arizona and Mexico, as surgeon for the party and had many adventures with the Indians, and pitched battles with wild cow boys. After completing this work he returned to Louisville and took up some more advanced work in surgery and was an interne in the Louisville City Hospital for two years.

In 1885 during the Cleveland administration he was appointed to the position of physician of the Round valley Indian reservation and came to California. He held the position there for five years, resigning in 1890 to take special work in Belle Veu Hospital, New York. After a year's study there he returned to Ukiah and began the practice of his profession here, which he attended to assiduously for fifteen years. He had a large and lucrative practice and was superintendent of the county hospital for many years. He was an excellent doctor and the night was never too dark or stormy for him to go, regardless of whether the call was from rich or poor. Many and many times did he devote his services to the poor free of charge. He was a man of high character and exalted ideals and was a perfect specimen of physical manhood and inspired hope at once in the patient. He had a genial, cheerful disposition, was a good story teller and a splendid conversationalist and after dinner talker. No man was ever held in higher esteem than Dr. Moore.

About two years ago his health began to fail, and he realized his condition and diagnosed it exactly, and told his family there was no hope. He was taken to eminent specialists and everything known to medical science was done in an effort to benefit him, but it was all of no avail. He dwindled away from 218 pounds to about 75 pounds before the end came. He suffered a great deal and death came as a relief. After death Dr. King made an examination of the brain and found a part of it dead—just as Dr. Moore had diagnosed himself two years ago, and had made diagrams showing the condition.

The sympathy of the entire community went out to Dr. Moore and his family during the long sick spell; and at the funeral this afternoon there will be many eyes dimmed with tears as they look upon that tenement of clay that had endured to so much suffering, while the man in full flush of life devoted his time to relieving suffering thousands.

Dr. Moore was married to Miss Caroline Eldred November 17, 1887, when in Round valley. She and three children—Lawson, Archibald, and Elizabeth, survive him. He also leaves a mother and a brother and sister, in southern California. The bereaved family and relatives have the heartfelt sympathy of the whole community in their deep sorrow.

A FRESNO MAN IS ARRESTED HERE

Jerome I. Lynch, recently of Willits, was arrested in this city last Monday morning by Chief of Police Bert Miller on a telegraphic dispatch from Fresno. Chief of Police Shaw came up Tuesday evening and took Lynch back Wednesday morning. The charge against Lynch is obtaining money under false pretenses.

Lynch is a newspaper writer of some ability and went up to Willits recently. While there he got out a patent on a new device for a typewritter which was expected to revolutionize the business. He came to this city last Sunday and was recognized by Will Moore who had just come up from Fresno. Moore told Bert Miller that Lynch was wanted by the authorities, so Miller wired the Fresno police who wired back to hold the man until the arrival of an officer.

When seen in jail by a reporter Lynch said that he had overdrawn his account about $40, but had expected that some money had been deposited to his credit by men that owed him. He expects to be able to straighten the matter out. After the officer left with Lynch a telegram came to not make the arrest. The case was dismissed.

Miss Bonnie Gaine Engaged

The engagement of Miss Bonnie Gaine to Mr. Carl J. Struby, of Alameda, has been announced, and the marriage will take place early in the fall. Miss Gaine is a Mendocino county girl and is the beautiful and accomplished daughter of W. R. Gaine, of Point Arena. She was educated in the Point Arena school and completed her work in the San Jose state normal school, graduating there with high honors.

She taught school successfully in this county for several years and then secured a position in the Alameda schools where her success has been marked. The groom is a popular business man of Alameda, and is to be congratulated upon securing such a beautiful prize.

DEMERRITT SUES TOWN OF UKIAH

Warren DeMerritt has brought suit against the town board of trustees for his salary, claiming that the ordinance under which his duties were transferred to the executive officer is unconstitutional. The statute prescribes the duties of the marshal and the ordinance fixed the salary, but as the salary of the marshal as fixed by the last ordinance is too small for the labor required of him by the statute it is claimed that the ordinance is unconstitutional.

He sues for the regular salary of the marshal, and if the ordinance fixing the salary is declared void Crowley will get $60 per month. Attorney John W. Preston is handling the case for DeMerritt. The case will be watched with considerable interest.

May Sell Church Property

The Christian church is trying to sell the church building, the parsonage, and the brick building occupied by Poage & Ford. The price asked is $16,000. If a sale is made it is the intention of the church to build a modern church on another lot, better suited for church purposes.

Glee Concert May 17th. See program elsewhere in the paper.

LAST DAY OF THE INSTITUTE

Most Successful Meeting in Mendocino County's History

The teachers' institute closed last Friday evening after listening to a very instructive address by President Wheeler, of the University of California.

Friday afternoon was devoted to winding up the work of the session. Superintendent Babcock told the teachers that the last $55 school was gone and that he hoped after July that there would be no more $60 schools, and asked the assistance of the teachers in the matter.

The committee on resolutions presented its report which was adopted. The usual resolutions of thanking the officers, the citizens, and all those that contributed to the success of the institute were adopted, and in addition thereto the following:

Resolved, that we recognize in our present Superintendent L. W. Babcock a man of great wisdom and force of character, and an educator of splendid attainment who has the happy faculty of arranging the work in a way to greatly benefit the schools;

Resolved, That the teachers hereby pledge our worthy school superintendent our earnest and hearty support during his term of office;

Resolved, That we, the teachers of Mendocino county, deplore the action of Governor James N. Gillett in vetoing the bill which provided that the teachers should be paid a yearly salary in lieu of the present system of payment. We believe a continuation of the present system of paying teachers will result in a gradual lowering of the standard of proficiency and thereby result in great injury to the pupils and schools.

Resolved, That the thanks of the institute be hereby extended to Senator J. B. Sanford, a former teacher of this county, for his able work on the Senate committee of education in behalf of advanced school legislation, and especially in behalf of the school salary bill. We also thank our assemblyman W. D. L. Held for the support he gave the measures.

Be it further resolved, That this institute hereby appeals to the coming legislature to again pass the bill providing for a yearly salary and we most respectfully request the Governor, during the interim, to investigate the matter, believing that his sense of justice and fairness will prompt him to sign such a measure should it again be presented to him.

Buying Mendocino Prunes

W. M. Cox has bought about 300 tons of prunes in the past week for San Francisco firms, which leaves very few prunes in the makret. Prunes are prunes this year, about $35 per ton being the price paid. E. J. Cassab was here during the week and purchased 177 tons of prunes from Hugh Cox and J. E. Holliday, paying $35 net per ton. The coming prunes crop will be very short and offers are being made to engage the coming crop for $75 per ton. This looks good to the farmers—if they can only get half a crop.

Will Try It Over Again

Mr. and Mrs. T. M. Cleland celebrated the twentieth anniversary of their marriage last Saturday evening at York & Cleland's hall and invited in a number of close friends and relatives. They received many beautiful presents in china, and all had a splendid time. Refreshments were served and dancing and a general good time was the order of the evening. Sheriff Donohoe remarried the couple in his dry humorous way, and brought down the house.

At the Clerk's Office

During the month of April, Clerk McCowen issued twelve marriage licenses and collected $143.85 in fees. There were filed in the superior court during the month four probate, six civil, two divorce and one criminal case.

C. HOFMAN CO.

SPECIAL DRIVE

Men's Summer Underwear at

25c

Shirts and drawers that would be a good value at 40c.

SEE OUR WINDOWS.

We call attention to our stock of the justly celebrated

Crossett Shoes For Gentlemen

This make of shoes has a reputation for style, fit, and wearing qualities that makes further comment unnecessary.

Full assortment of the best makes and and styles of Shoes, Ties, etc., for ladies and children.

C. Hofman

GUARANTEES QUALITY

MUSICAL TRIANTS.

Trials of the New York Hostess Who Hires Opera Singers.

Not so very [illegible] who had been engaged [illegible] of the largest houses on [illegible] with her mind. [illegible] room [illegible] was [illegible] con[illegible] way out of [illegible] the hostess [illegible]

So she [illegible] again after [illegible] the servants [illegible] When he saw [illegible] parture he rushed [illegible] hostess.

She had been [illegible] at the dinner table, as a dinner of very elaborate character was preceding the [illegible] It was difficult for her to leave her guests. She reached the hall, however, just as the singer's ample form was disappearing through the portiere.

"Ah, Mrs. Smith," the singer said. "Then I am in the right house? I was going out to tell my coachman we had made a mistake, else you would have been at the door to meet me."

The hostess looked as if she would like to speed her flight into the open but her guests were soon to arrive and she did not dare risk offending the star attraction at her biggest party of the season.

Some of the singers make it a condition that no other woman shall be engaged and no musicians of any kind without consulting them. A young hostess sent out cards to invite her friends to hear a great prima donna sing. Afterward she heard from her friends of all kinds of wonderful performers that she might also have engaged.

As the money question played no part in her plans the young woman began to engage them. By the time the night of the party arrived she had, in addition to the soprano, a band of choir boys who would look beautiful marching down her marble stairway, a band of Venetian gondoliers who would be charming [illegible] the entrance to the music room [illegible] "Lucia," a baritone who sang beautiful love songs in excellent French and a voice as soft as [illegible], a girl who could pound the piano with the best of the men [illegible] and a quartet that played antique music on near antique instruments.

The prima donna arrived and beheld in the artists' room this jobbed of musical entertainers. The hostess hurried in to greet her.

"But surely," the prima donna said, "you don't need me when you have so much for your guests?"

The singer was in earnest. She was perfectly willing to go home and lose her $3,000 fee rather than be part of such a musical vaudeville as the inexperienced hostess had planned. Out of gratitude because she consented to remain to make the party a success, the young matron sent the prima donna a diamond bracelet the next day.—New York Sun.

One of the old governors of the Carolinas was a man who had lived a farmer's life most of the time until he was elected, and his wife, having never seen a steamboat or a railroad and having no wish to test either one, refused to accompany her husband to the capital. When the governor reached his destination, he found that almost all the other officials were accompanied by their wives, and he sent an imperative message to his home to "fetch Melinda along." The lady telegraphed, "She's afraid even to look at the engine." The governor read the message and pondered for a few moments. At the end of that time he sent off the following: "Bill, you blindfold Melinda and hand her on to the train."

Notice

Notice is hereby given that sealed bids will be received by the Trustees of the Laurel School District for the construction of a school house in said district according to plans and specifications on file in the office of the Stearns Lumber Company at Wendling, California.

Said bids must be filed with the clerk of the Board of Trustees not latter than May 31st, 1907.

The Board of Trustees reserves the right to reject any and all bids.

WM. LUKES,
Clerk of the Board of Trustees of the Laurel School District.
Wendling, Cal., April 26th, 1907.

Relief From Rheumatic Pains

"I suffered with rheumatism for over two years," says Mr. Pelland Curry, a patrolman, of Key West, Fla. "Sometimes it settled in my knees and lamed me so I could hardly walk, at other times it would be in my feet and hands so I was incapacitated for duty. One night when I was in severe pain and lame from it my wife went to the drug store here and came back with a bottle of Chamberlain's Pain Balm. I was rubbed with it and found the pain had nearly gone during the night. I kept on using it for a little more than two weeks and found that it drove the rheumatism away. I have not had any trouble from that disease for over three months. For sale by J. R. Mathews.

A relief map is the only map that gives one a proper conception of the topography of a county. The Dispatch relief map of Mendocino county is the only one issued. Subscribe for the paper and get one.

Twelve "grown up" male voices. York & Cleland's hall, May 17th.

Supplies For The Several State Hospitals.

Commencing July 1, 1907, and ending June 30, 1908.

Notice is hereby given that sealed proposals will be received at the State Hospitals located at Stockton, Napa, Agnew, Ukiah, and Patton, and the Home for Feeble-Minded at Eldridge, up to those hours designated by the Board of Managers of the several said hospitals for opening bids on June 13, 1907, for furnishing furniture and household goods, provisions, fuel, forage, drugs, clothing or material for clothing, and all other supplies for the said hospitals for the twelve months ending June 30, 1908. Bids will be awarded on articles. Taking into consideration quality, prices, and fitness, preference will be given to articles manufactured or grown in the State of California. Blank forms and schedules of supplies needed may be obtained by applying to the hospitals above named, or to this commission at its office in Sacramento. The several Boards of Managers reserve the right to reject any or all bids.

By order State Commission in Lunacy.

GEO. HUESTIS,
Secretary.

May 15-5t.

Goods Words For Chamberlain's Cough Remedy

People everywhere take pleasure in testifying to the good qualities of Chamberlain's Cough Remedy. Mrs. Edward Phillips of Barclay, M., writes: "I wish to tell you that I can recommend Chamberlain's Cough Remedy. My little girl, Catherine, who is two years old, has been taking this remedy whenever she has had a cold since she was two months old. About a month ago I contracted a dreadful cold myself, I took Chamberlain's Cough Remedy and was soon as well as ever," This remedy is for sale by J. R. Mathews, Ukiah, Cal.

WOOL

Five Million Pounds

WANTED

Growers can sell to Manufactvres. Avoid Middlemen. Cut out Speculation. Save 2 to 5 cents per pound

Drop us a line and we will tell you everything. Also post you on the spring market, How much wool have you? Hold it till you hear from us.

CENTURY MERCANTILE CO. Berkeley Cal.

CALIFORNIA

Land $1.00 per Acre

Only $1.00 Acre Cash; balance of entire purchase in payments of $1.00 per week, for each 5 acres.

Best part of San Joaquin Valley, 3½ hours from San Francisco, in Merced County, junction Merced and San Joaquin rivers; $1.00 ACRE CASH, BALANCE OF ENTIRE PURCHASE IN PAYMENTS OF $1.00 WEEK, for each 5 acres. NO TAXES. NO INTEREST. RICH, level, deep, sandy loam. Ready to plow. No stones, brush, or timber. No malaria. GOOD WATER. IMMEDIATE POSSESSION given.

5-ACRE TRACTS

Perpetual water right with every acre. We're sole owners of canal supplying our land with water. There'll be a big rush to take advantage of this unheard-of offer, to buy rich, level land with water, so close to San Francisco. First come, first served.

Full particulars. Maps and photographs of actual scenes on our land. Address,

THE STEVINSON COLONY

SILL & CLARK, Agents Ukiah, Cal.

THE AUDUBON

928 Ellis St., San Francisco

¶ A strictly first class rooming house, only a half block from Van Ness Avenue.

¶ Rooms en-suite or single. Rates $1 per day up. All modern conveniences, also elevator. Public grill next door.

¶ Special attention given to patrons from Mendocino and Lake counties.

¶ Write for special rates by the week.

C. E. Ganter, MANAGER — Mrs. L. H. McClure, PROPRIETRESS

SOUTHERN PACIFIC

Low California Rates

from the East daily during March and April 1907

From Sioux City	$27.00	New Orleans	$30.00
Council Bluffs	25.00	[illegible]	31.00
Omaha	25.00	Pittsburg	41.00
St. Joseph	25.00	Memphis	31.00
Kansas City	25.00	Bloomington	32.00
Leavenworth	25.00	St. Paul	34.85
Denver	25.00	Chicago	33.00
Houston	25.00	New York	50.00
St. Louis	30.00		

Tell the folks East—Cost of a ticket may be deposited with any Southern Pacific Agent here and ticket will be delivered the passenger.

Stopovers—Personally conducted parties from Chicago, Washington, Cincinnati, St. Louis, Kansas City and New Orleans. Write for illustrated booklets on the great California valleys to Information Bureau, Ferry Building San Francisco.

Something Nice in the House

Some people on entering a house see the furniture, others the walls, others the ceiling—still others note only the hostess. Every last one of them walks on the carpets or other floor covering and makes some mental memo about it. Your carpets all right? Good place, this, to make it so. Prices about as low as the floor you ought to cover.

Hutchison & Roeder

Champ Clark's Letter.

A Vice Consul Learns a Thing or Two. The Laird of Skibo at Rainey to the Fore at A Misstatement Corrected.

[Special Washington Letter.]

UNDOUBTEDLY Mr. Ekstromer, Swedish vice consul at St. Louis, knows more than he did a short time ago. Really, with numerous "horrible examples" before his face, he ought to have known better from the start. Most folks have gumption enough not to monkey with a buzzsaw in motion under a full head of steam. But Ekstromer doesn't appear to understand that that is precisely what the present occupant of the White House is. So Mr. Ekstromer got his very suddenly and emphatically. Not only that, he stands to lose his office, for the president of the United States has an absolute right to declare any representative of a foreign government persona non grata. Washington sent Citizen Genet home and Cleveland did the same thing for Lord Sackville West because they meddled with our domestic affairs. True, Ekstromer is an American citizen as well as a Swedish vice consul; but, while he had a perfect right to write to President Roosevelt in his capacity as an American citizen protesting against the outrageous order of the postoffice department in the Lewis case—for it is outrageous—he ought to have learned from observation that the president brooks no opposition or criticism and that as he could not punish Ekstromer, a private citizen in the exercise of his rights, he could punish him as a Swedish vice consul, which he has done, and there you are, or, rather, there Ekstromer is—functus in officio, or, as General Benjamin Harrison wrote Warner Miller, "outside the breastworks." He will probably know better next time. If he doesn't, then it must be apparent that he is not an apt scholar in the school of adversity.

Biting Their Thumbs.

Alack and alas! The lord of Skibo castle has fallen afoul of the wielder in chief of the big stick and if he does not keep both optics skinned is liable—indeed, quite likely—to be clapped into the Ananias club or something equally bad. Andrew Carnegie made bold at the great peace powwow in New York to take issue with President Roosevelt, which is certainly a case of leze majesty and calls for condign punishment. Now Andy and Colonel Roosevelt bite their thumbs at each other as they pass by. Too bad that these palpitating patriots should come to the parting of the ways, for were they not cheek by jowl on the great and burning question of simplified spelling? On that subject they were

Two souls with but a single thought,
Two hearts that beat as one.

No doubt it was Andy who inveigled the president into issuing that celebrated order to the public printer which the congress turned down good and hard.

By the way, the dove of peace did not spread her wings to any considerable extent over that New York assemblage in the interests of peace. Two of the brethren came near to blows because one of them interjected the words "Hot air!" into the other's oration. The wind must have been in the wrong quarter. Good Dr. Bartholdt of St. Louis, who keeps a covetous eye constantly fixed on the Nobel peace prize and who always votes for every appropriation for war, was there, but he seems to have been in a pacific frame of mind. The doctor is for peace, but he also likes pie, and he knows full well that he would be divorced from the pie counter without ceremony and without delay should he vote against any appropriation for war recommended by his great peace loving friend in the White House.

A Strong Man.

Hon. Henry T. Rainey of Illinois has been doing some investigating into Panama canal matters on his own hook and finds that the arrangements for handling fresh meats are so slovenly as to make it seem probable that there will be an epidemic among the diggers of the big ditch. He remained on the isthmus eight days and as he went thither unheralded had a much better chance to ascertain the truth than did President Roosevelt or Uncle Joe's bunch of congressmen.

Rainey is an able man and is rapidly coming to the front in the house of representatives. He is a fine debater. Nature did much for him. He has a commanding presence and one of the clearest and most resonant voices I ever heard. His manner is deliberate, and he is an indefatigable student. He possesses the courage of his convictions and is not afraid to speak out in meeting.

During the last congress he made two remarkable speeches touching the practice of the American Watch company in selling its watches in foreign lands at a price much below what it sells them for to us Americans. His first speech on the subject was a veritable bombshell among the Republicans. They set one of their crack speakers, Mr. Boutell of Chicago, to answer him. Several of the smaller fry also took a shot at the big Illinoisan, but they never feazed him. Notwithstanding Brother Boutell's pleasing oratory and the answers of the others, Rainey held his position and in his second speech proved conclusively every charge and statement he made in the first speech.

In the debate on the ship subsidy among other things Rainey said:

Mr. Chairman, the gentleman from Nebraska (Mr. Pollard) propounded this question, looking over this direction, and said in substance, "Can any one explain why our merchant marine commenced to fade away from the seas about the year 1860, when prior to that time it had been such an important factor in commerce upon the high seas?"

The question is not a difficult one to answer. Prior to that time we had free raw material for ships, because prior to that time ships were built out of wood, and our forests were full of material free to anybody who wanted to take it. Early in the last century they commenced to roll iron in England, and as soon as they did that persons and firms engaged in that business in this country insisted upon a tariff against the rolled iron of England in order that they might continue hammering out iron until their establishments fell into decay.

They got a tariff that was exclusive, and they continued to hammer out iron until, in 1855, the first iron Cunarder plunged across the Atlantic ocean, and it became apparent at once that the ship of the future would be an iron ship. But our factories, protected by a protective tariff, had been hammering iron. They were not prepared to roll iron, and so, with our mountains full of iron ore, we were unprepared to build iron ships. For sixty years England had been rolling iron, and she commenced to build iron ships, and our supremacy upon the high seas commenced to fade away at once. It was on account of the fact that we had no free raw materials for ships. It was on account of the pernicious effect of the protective tariff. We are building today more wooden ships than any other nation in the world. We are building today more wooden ships than we ever built, but wooden ships are obsolete on all the seas of the world except in our coastwise trade, and these benevolent navigation laws, supplementing the high protective system of this country, exclude from competition with our own vessels the iron vessels owned by citizens of other nations. So, as a result of the fact that we were not prepared to roll iron in 1860 and that our navigation laws keep the iron ships of England from competing in our coastwise trade, we have in our coastwise trade a fleet of worthless vessels, wooden vessels nearly all of them, adding nothing to the commercial importance of this country and doing us no good in time of war.

Gillespie's Opinion.

Everybody familiar with Washington affairs knows that Texas has one of the strongest delegations in the house. One of the growing Texans is Oscar W. Gillespie. He is young, capable, courageous, industrious and aggressive. So far as I know, he is the only man that ever caught Hon. John Dalzell of Pennsylvania napping. Gillespie's resolutions of investigation into trust matters brought him into much prominence during the last congress. This dispatch shows that he knows how to use vigorous English:

Washington, April 13.—Representative Oscar W. Gillespie of Texas, a member of the house committee on banking and currency, speaking of the action of Secretary Cortelyou in coming to the aid of Wall street in its two recent flurries, said:

"If any other president except Roosevelt had turned the treasury over to Wall street as Secretary Cortelyou has done, it would be denounced from one end of the country to the other. Wall street is now claiming it wants the government to pay $175,000,000 government bonds, due July 1, on the ground that this will ease the money market.

"My deliberate prediction is that just as soon as the panic is past Wall street will demand that refunding bonds be issued; that this debt be not paid, but simply renewed. Of course the debt ought to be paid. With a surplus of $250,000,000 in the treasury this debt and all others ought to be paid. This surplus is ample enough to pay for the digging of the Panama canal as we proceed and when finished not owe one cent on it if Wall street would permit it.

"Instead of such a sensible plan we require the secretary of the treasury, as soon as he makes payments on the canal, to issue bonds to recover the money paid into the treasury.

"The Aldrich bill passed at the last session of congress turning over to the banks the customs receipts, as well as internal revenue receipts, as heretofore practiced, was at the demand of Wall street. This takes out of the hands of the government the control of the gold supply.

"They say we need no such control, because all of our money is upon a gold basis. This is true in theory, but not in fact. We have declared by statute for the gold standard, but have not provided any gold supply for meeting the gold obligations of the government, except the $150,000,000 to pay upon demand the $346,000,000 in greenbacks. But under the ruling of the secretary of the treasury, from Mr. Carlisle down, every silver dollar is redeemable on demand in gold, as well as every national bank note."

Nobody will have any difficulty in ascertaining what Gillespie is driving at. His statements are clear as crystal. He might have added that the treasury department has been run as an adjunct to Wall street for many years.

Some Queer History.

Homer sometimes nods. Ditto the editor of the St. Louis Globe-Democrat. Recently that paper contained this editorial paragraph:

The late Galusha A. Grow lacked only one vote of defeating Andrew Johnson for the vice presidential nomination in 1864. A better illustration of the tremendous importance of a single vote cannot be found in the annals.

That would indeed be a fine illustration of the "tremendous importance of a single vote" if it were true, which it is not. Nobody came within one vote of defeating Johnson. Hannibal Hamlin came nearest, and he fell short of Johnson's vote by fifty-five. Captain Thomas H. McKee in his book entitled "National Conventions and Platforms" says: "For vice president Andrew Johnson of Tennessee was nominated on the first ballot. The vote as first cast was: Johnson, 200; Hannibal Hamlin of Maine, 150; Daniel S. Dickinson of New York, 108, and sixty-one votes were scattered among seven others." But before the vote was declared many changes were reported, leaving the final vote thus: Johnson, 494; Dickinson, 17; Hamlin, 9.

James Gillespie Blaine in his "Twenty Years of Congress" says, "The ballot for vice president gave Johnson 200, Dickinson 113, Hamlin 145, General B. F. Butler 26, General L. H. Rousseau 21, with a few scattering votes."

These two accounts substantially agree, the differences being that Blaine gives Hamlin five votes less than McKee gives him and also gives the number of votes received by Butler and Rousseau. They both show, however, by the rule of exclusion that if Mr. Grow received any votes at all he appears anonymously in the "scattering" column.

That editorial squib appeared in the G.-D. April 4 or 5.

Strange to relate, on Friday, April 12, in an editorial in the Washington Post which bears all the earmarks of having been written by my brilliant friend, Mr. Eugene W. Newman, whose nom de plume is Savoyard and who is a walking encyclopedia of facts, occurs this sentence:

"Grow was the first Republican speaker and narrowly escaped the presidency when he very nearly beat Andy Johnson for the nomination for vice president in 1864."

Whether Savoyard simply reproduced the G.-D.'s idea as to how near Grow came to beating Johnson I do not know, but the dates of the two editorials seem to justify that conclusion. That's a small matter, however. Savoyard in that one sentence falls into still another error, and that is that Grow was the first Republican speaker. That is not true unless he means the first speaker elected by Republican votes, which would be true. General Nathaniel P. Banks of Massachusetts was the first Republican to be speaker. Banks was elected by a combination vote of Republicans and Know Nothings. In the house over which he presided there were 83 Democrats, 108 Republicans and 43 Americans or Know Nothings.

As to the G.-D.'s assertion that "a better illustration of the tremendous importance of a single vote cannot be found in the annals," let's see. One Andrew Jackson was elected major general of the Tennessee militia. Suppose he had not received that one vote. Then what? There would have been no victory for the Americans at New Orleans and no "Old Hickory" in the White House, and the history of America for twenty-five years, perhaps for all time, would have had a different reading. Of course the mistake of the G.-D. and the Washington Post is a small one, but it is well to be accurate even in writing editorials.

An Eye Opener For Stand Patters.

The shouting of the Republican captains in the Roosevelt-Foraker feud, the Roosevelt-Harriman feud and in other feuds in which Republican bigwigs are indulging has somewhat obscured the questions of tariff revision and reciprocity temporarily, but nevertheless and notwithstanding these questions, like the poor, we have with us always and will have until they are settled right. Even so stanch a stand patter as Hon. John Dalzell of Pittsburg is beginning to sit up and take notice. He recently stated that, while he could see no reason for revision of the tariff himself, there is such widespread demand for it that he supposed something in that line must be attempted just after the inauguration of a president March 4, 1909. Even that is a wonderful concession from Brother Dalzell.

The following dispatch may set other stand patters to studying the situation in a new light:

Chicago, April 13.—Tariff revision along the lines of reciprocity with Canada and the countries of South America was favorably discussed at the convention of the Millers' National federation today. An amendment to the pure food law requiring that the weight of each package of food product offered to the public be printed on the outside of the package was also favored. Yesterday the convention re-elected the twelve directors whose terms had expired. Today, however, this action was rescinded, and a number of new directors were chosen. This action was taken because it was held that the association might become unprogressive on account of the constant service of the same directors.

Now, the sort of revision which Mr. Dalzell and his coworkers would bring about would not scare the stand patters out of a year's growth. Quite the contrary, for his plan is to confine reciprocity to reciprocity in noncompeting articles, which is next to nothing, while the millers' convention mentioned in the foregoing dispatch is in favor of reciprocity in competing articles. So wags the world, and so are issues taking shape.

Bay State Politics.

The fact that ex-Governor William L. Douglas of Massachusetts has announced his willingness to accept a Democratic nomination for governor next fall undoubtedly indicates that he believes he can be elected, and his faith seems to be cheering the old Bay State Democrats amazingly. It will be remembered that in 1904, while Colonel Roosevelt carried Massachusetts by nearly 100,000 majority, Douglas carried it by about 30,000. In 1905 and 1906 he declined to be a candidate for the gubernatorial nomination. Governor Curtis Guild, Jr., who is now serving his second term and who is said to covet the Republican vice presidential nomination, will unquestionably be nominated for a third gubernatorial term, as that is the habit in Massachusetts. So that if Douglas and Guild make the race the prize will be not only the governorship, but a vice presidential nomination also, for if Douglas wins in the fall the chances are that he can have the Democratic vice presidential nomination by saying that he will accept it, and if Guild loses the governorship he will be out of the running for the vice presidential nomination.

Champ Clark

IF YOU TOUCH your tongue to ALUM

and look in the glass—you will see the effect—You can't help puckering—it makes you pucker to think of tasting it.

By the use of so called cheap Baking Powders you take this puckering, injurious Alum right into your system—you injure digestion, and ruin your stomach.

AVOID ALUM

Say plainly—

ROYAL BAKING POWDER

Royal is made from pure, refined Grape Cream of Tartar—Costs more than Alum but you have the profit of quality, the profit of good health.

BOONVILLE'S NEWS BUDGET

Boonville, May 13—There was something doing among the sheep shearing crews on the 6th, but the rain soon put a stop to the work; however, no one regretted it as rain was much needed for the grass, gardens, and late sown grain.

Maurice Prather and Calvin Ruddick have bought the stage line between Philo and Greenwood.

Last week a great many Italians passed through the valley on their way to Wendling and Greenwood, where they are taking the place of the Americans who quit work.

Mr. Van Zandt was in Boonville Thursday to meet the first of his summer boarders. We failed to hear the gentleman's name, but his face is quite familiar, as he has spent the last three or four summers at Van Zandt's, proving that they know how to entertain their guests.

Gus Wallach, who has been spending his vacation at his father's ranch in Bell valley, was thrown from a horse on Wednesday morning. He received several bad cuts on the head and one ear was nearly torn off. We hear it is nothing serious however, and Gus will soon be doing his share in the Athletics of the Ukiah high school.

Wayne, the seven year old son of Maurice Prather, fell from a wagon and broke his arm last week but under Dr. Diddle's care the little fellow is doing nicely.

The surveyors are still trying to get over the Fairbanks hill. Everyone is waiting for them to come through the valley as we think the railroad will soon follow.

Newt Orubaun has opened a butcher shop in Boonville. Newt is a hustler and we predict success for him.

C. P. McGimsey has opened a real estate office in Boonville. He knows a good thing when he sees it and is ready for the deals that will be made when the railroad comes.

Mr. Van Netta, a detective from San Francisco, spent the last few days at the Anderson valley hotel while in the valley looking up evidence for the contest between the L. E. White Lumber Co., and settlers on some of the timber claims. The sympathy of most of the people here is with the settlers but may the side which is right win.

Saturday night Mr. Johnson, of Philo gave a dance at his hall which was much enjoyed by those present. Mr. Johnson has done much for the entertainment of the young people this winter by giving dances frequently. People of Boonville and Wendling enjoyed the dance as well as those of Philo.

The baseball season opened at Philo yesterday by a game between Philo and Boonville at Philo. The result was a score of 10 to 12, in favor of Philo. The Boonville team will try to regain their lost laurels by a game with Philo at Boonville next Sunday.

Wild Rose.

For sale—Brown's cigar and candy store. m10 3t.

NEWSY ITEMS FROM PHILO

Philo, May 13—The Boonville and Philo baseball teams crossed bats at the Philo ball grounds yesterday, with the result of the Boonville team being beaten by a score of 12 to 10.

This is the first game that the Philo team has played this season, in fact the first time the players ever played together. Of course you can't expect them to do as well as when they get more practice. We look for great things from them this season.

The Boonville team put up a hard fight and died hard. The game was hotly contested to the end but they could not overtake the Philo boys' score. Following is the lineup:

Philo		Boonville
C. Harrison	p.	James Hutsell
Geo. Clow	c.	Chas. Lawson
Ed. Lowney	1st b.	Horace Burger
Eagan	2nd b.	Fred Rawles
M. Prather	s. s.	Vernon Rawles
Guy Whipple	3rd b.	Chas. Wallach
E. Whipple	l. f.	M. Lawson
Marion Dutro	c. f.	Alex Willis
J. Peterson	r. f.	Den McGimsey

The undefeated Boonvills came,
The day was nice and clear
They had a pretty lively game,
And went home looking queer.

The ninth they thought they'd win out yet,
And hoped it would come true,
They jeered and yelled, and some did bet,
But they went home looking blue.

The Philo boys they hit them clever,
And run the bases well,
And when the game at last was over,
The Boonville boys said————.

"One of Them."

WOMEN PAY MORE

Why Insurance Companies Discriminate Against the Gentle Sex

If one is to believe the medical examiners the reason a woman pays more for the privilege of life insurance is that she is much more commonly a victim of indigestion and stomach troubles and the fatal ailments that spring from these causes.

It is not the acute attacks of disease that influence the insurance examiners alone, but the constant feelings of weakness, headache, indigestion and stomach troubles. These things, physicians say, kill more people than many of the serious diseases.

For curative power in all stomach troubles nothing else is as safe yet effective, nothing else can be so thoroughly relied upon to relieve all troubles of indigestion, as Mi-ona. It is unlike any remedy heretofore known; it is not a mere digestive tablet; it strengthens and restores to natural action the stomach and bowels and makes a complete cure in even the worst form of stomach troubles. —a—sell Mi-ona in 50 cent boxes under a guarantee to refund the money unless it does all that is claimed for it. For sale by J. R. Mathews, Ukiah, Cal.

For Sale—25 tons of excellent red oat hay. Apply to J. F. Hawn, Potter valley, Cal. a12-4t

POINT ARENA AND VICINITY

(From the Record.)

Albert Brown expects his sawmill to be running by the 20th instant. This mill will probably be the first of the five local mills to begin operations.

Mrs. Symonds is very sick at her home on Mill street, her condition at times alarming her friends. We hope to be able to report her recovery next week.

The town has been in darkness all week on account of the electric light plant being moved to the mill. Mr. Brown expects to have the juice turned on tonight or tomorrow night, when the patrons will be made glad.

Wm. Schneider came up from South San Francisco yesterday to meet old friends and acquaintances. He owns a large merchandise store in South San Francisco and is building up a good business and on the high road to prosperity.

Jenseius Thompson, died at his home near Fish Rock on Wednesday. His remains were brought to Point Arena and next day laid away in the Odd Fellow's cemetery. Deceased had lived at Fish Rock the last eighteen years and was well known on the lower end of the coast. He was a native of Holstein, Germany and about 52 years of age. Rev. D. Munro officiated at the grave.

NORTHERN MENDOCINO

Covelo May, 13—Mr. and Mrs. Betts left for Willits Saturday to visit their son Ed. who is seriously ill at the home of his sister Mrs. Gus Hague.

Geo. Asbill returned from Willits Saturday. He says that Covelo is still good enough for him.

Ed. Pitzer arrived from Humboldt Saturday where for several months he has been driving the overland stage.

A farewell party was given in honor of the children of Mr. and Mrs. John Carner last Thursday. A large number of friends were present and the evening was spent in pleasant enjoyments.

The work of draining the valley is being pushed steadly foward. The creek has been cleaned from the Indian school house to within a short distance of the outlet, where a second crew of men are busily engaged in digging a channel.

Enoch Pollard returned from Oakland Saturday were he has been for several months on account of his health.

The crops in the valley are not as good as they usually are on account of the dry weather. "Pete."

FOR SALE—85 head of Angora goats. Apply to Geo. C. Mathews, Cloverdale, Cal. Apr 26 tf

FOR RENT—Furnished house, 41 North State st. To rent for the summer. Apply at the house.

SHOES SHOES

OXFORDS

THEY ARE HERE

SHOES

SHOES

The long looked for Spring Shoe stock arrived. The prettiest line of Ladies' shoes ever shown here.

The New Oxfords
ARE BEAUTIES

Walk-Over Shoes
FOR MEN

A great line of Walk-Over shoes for men. Come and see them. The best shoes in America.

LADIES are especially invited to come and see the new Spring styles of Shoes and Oxfords.

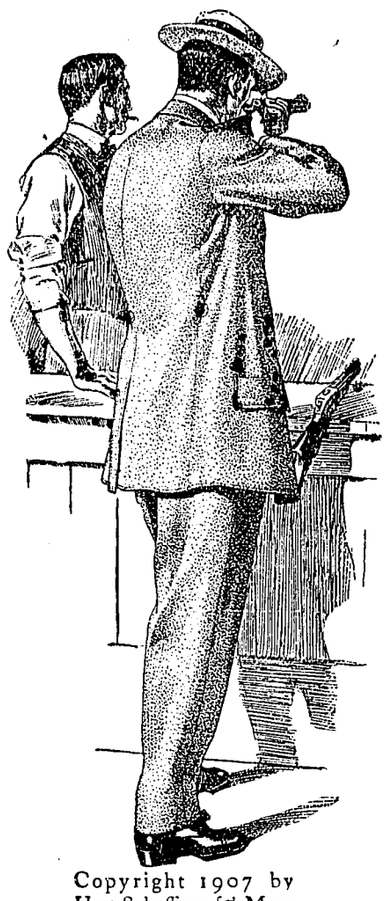

Copyright 1907 by
Hart Schaffner & Marx

Don't lose any more sleep through lack of comfortable sleeping wear. Get into a suit of Pajamas and you'll enjoy your night's rest. $1.50 to $3.00 a suit.

CLOTHCRAFT

TRADE MARK, REGISTERED.

We are certainly the people for men's shoes. It will do you good to come in and see what we have to offer in the way of good, snappy styles, and big values at $2.50, $3.50, and $4.00.

Copyright 1907 by
Hart Schaffner & Marx

Anybody who sells clothes can give you a suit that looks as nice as any one could possibly want.

You couldn't possibly ask for a better fit the day you buy it.

BUT, in nearly every case you would find that the suit would look as if you had slept in it after a week or two of wear.

The reason is that so many clothes are made to look nice and fit well by shrinking or stretching the cloths with a hot iron.

Especially the clothes that are made up with inferior trimmings, such as haircloth, canvas, stay-tape, etc., which is really the life and backbone of a suit of clothes.

And just here is the reason why you should buy your clothes at "The Toggery." We fully understand the business, and make a study of it, and are very careful in selecting the lines of clothing that we carry, to see that they are made up with the very best of trimmings, even at a little extra cost to us, so as to insure you a GOOD suit of clothes that will positively retain its shape.

We have the exclusive selling right for this vicinity, of the Hart, Schaffner & Marx all wool line of ready-to-wear clothes from $18.50 to $35.00.

Also the exclusive right for the celebrated Clothcraft brand of all wool clothes from $13.50 to $25.00

And remember when you see "Clothcraft" or "Hart, Schaffner & Marx" on a suit label, it means pure wool and positively no mixture of "mercerized" or any other cotton—nuf ced.

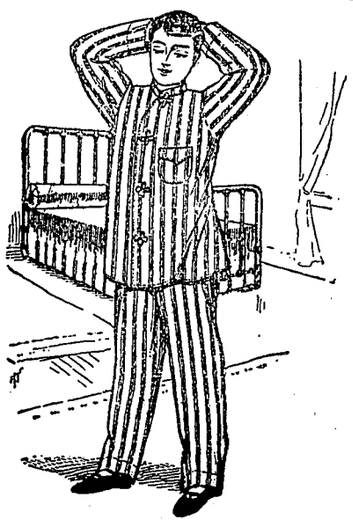

THE TOGGERY

BANKER & MEYER.

RETAILERS OF SATISFACTION

SHORT ITEMS OF LOCAL NEWS

Personal Jottings and Newsy Notes of Town and County

George A. Knight is up on his Laytonville ranch helping the boys shear sheep.

Tom Farrance has gone to Round valley to look after the hop ranch of Horst Bros.

May 17th is the date of the Glee Concert, all male voices.

Don't forget the date of the Glee Concert, May 17th, at York & Cleland's hall.

Mrs. Bertha Emery opened her art school on May 15th and will continue the class for ten weeks.

N. Clausen, who conducted a cigar store here twenty-five years ago, has been in town a few days this week on business.

Lost—Bald faced, sorrel mare, on mountain pasture between here and Lakeport by way of Purdy's. $5.00 reward.

Charley Ray is in town from the northern part of the county. He says he has not violated the game law so far this year.

George E. Shinn was down from Potter valley this week on business. He says the ground is pretty dry and that the crops will be short.

Miss Anna Rowe, the petite and popular State street milliner, celebrated her 18th birthday last Wednesday. Miss Eva Briggs acted as master of ceremonies and assisted in entertaining the guests.

Mrs. H. J. Rogers and little son have returned from the city where they have been to have an operation performed on the boy. The boy stood the operation all right and was in the hospital only eleven days. He has greatly improved.

Con Goldberg went through the other day on his way back to Round valley after spending a week or so in the city. He had a narrow escape as he was on one of the street cars that some bricks were dropped on from a six story building. He does not want to visit the city during another street car strike.

Charles Briggs was down from Potter valley last Saturday attending to business matters.

Congressman McKinlay came up on the train one day last week to attend to some legal business.

Wanted—Sack of clean cotton or woolen rags, suitable for cleaning machinery. At this office. tf.

Twenty Japanese girls in national costumes. Catchy music and dances. "Japanese Girl" at York & Cleland's hall, May 31st.

J. F. and J. W. Pickle were down from Potter valley last Saturday on business. They think there will be a short crop in that valley this year.

Eugene Cinquino and Zelinda Bartolomei, both of Cloverdale, were married in this city last Saturday, and returned the next day to Cloverdale to surprise their friends.

J. C. Kinslow, the popular Santa Rosa tombstone man, was in town a few days last week getting some monuments in shape for several graves.

Wanted—15 men to work in saw mill. Wages $2.25 and $3.00 per day. Apply to V. L. Frasier, Potter valley, or R. W. Burris, Ukiah. May 17 4t.

S.P. Beatty, the hustling real estate agent of Willits, was noticed in our burg last Saturday. He is doing quite a business in his line, and is making the other fellows sit up and take notice.

R. A. Harmon came over from Melburne last week and went to the city on business. He has the agency for the Suburban Realty Company for this county and is doing quite a real estate business.

John Desmond has gone to Stockton to attend to some real estate business for a few days. He has some good property near where the Western Pacific railroad enters the town and expects to realize quite handsomely on it.

Harry Malpas came over from Wendling Saturday and spent a few days in town visiting old friends. He returned by way of the city. He has a nice job with the Stearns Lumber Company there and likes his work very much.

Joe Hensley, of Cloverdale, has been in the city for some time and is one of the guards that have been guarding Abe Ruef. If Abe ever tries to get away from Joe he will get a flat rock before he gets half way across the house.

L. Hoag was among the Boonville citizens in town last Saturday.

Miss Lena Neill was among the visitors in town last week from Potter valley.

Wanted—Person to travel and collect in home territory; weekly salary of $1072 per year and expenses. Address, Joseph Alexander, 121 Plymouth, Pl., Chicago, Ill.

Miss Bessie McGarvey visited her mother in Oakland last Sunday, returning in the evening. She reports her mother much improved in health, all of which will be very gratifying to her many friends here.

Lew K. Van Allen and wife came up from the city last week. Miss Mayme Hughes, a sister of Mrs. Van Allen is confined to the house with an attack of the measles, and Mrs. Van Allen is assisting at the house during the sickness.

The entertainment advertised last week to take place on May 28th has been indefinitely postponed on account of Mr. Ashley Pettis, one of the principals that was to take part. He is quite ill.

W. B. Coombs and wife came up from San Francisco last Saturday and went over to their home at Littleriver the next day. Mr. Coombs is largely interested in the tie business there this year and expects to get out several large contracts.

John Curts came up from the University last Friday and took in the last day of institute. John is now taking the law course in the University and is getting along nicely. His home is at Laytonville and he is reflecting credit upon this county.

W. W. Ware came over from the coast last week to get some horses he had on pasture south of town. Bill is now running a dray business in the Fort and is doing nicely. He was a guard at Folsom until the death of his father when he returned to the coast.

Messrs. F. and Fred Betz came over from Fort Bragg the latter part of last week and are again thinking of locating in this vicinity. These gentlemen formerly lived here and have many friends in the community who would like to see them return. They have been in Fort Bragg for about 15 years.

For Sale—1¾ acres fine rich soil in alfalfa, eight-room house, well fenced. Fine grove of shade trees. $850. Call at this office or at first house west of asylum bridge. D. G. Coy. tf.

Folger's
Golden Gate
Extracts
Sold ON Merit
True to name
Uniformity
Purity
and
Flavor
Always
Packed in
Full
Measure
Bottles
J. A. FOLGER & CO.
San Francisco.

Notice of Presentation of Petition for Incorporation of Town.

Notice is hereby given that the petition of which the following is a copy will be presented to the board of supervisors of the county of Mendocino, State of California, at the regular monthly meeting of said board in June, 1907, to wit, on Monday, June 3rd at the hour of 2 o'clock p. m.

Before the Board of Supervisors of the county of Mendocino, State of California.

Petition for incorporation of Municipality.

To the Honorable Board of Supervisors above mentioned:

We the undersigned consisting of more than fifty qualified electors of the county, residents within the limits of the proposed corporation, as hereinafter set forth,—most respectfully petition your Honorable Board to order an election for the purpose of allowing the electors residing within that portion of said county hereinafter set forth, to vote upon the proposition of incorporating the same as a municipality of the sixth class, in accordance with the statutes of said state; and to take all proper and necessary steps on your part to be taken to effectuate properly such incorporation, in the event the vote at such election should be in favor thereof. Your petitioners desire to so incorporate under the name of the Town of "Good Roads" all that portion of the second supervisor district of said county lying south of the town of Ukiah City, and the highway known as the "Asylum Road" and more particularly described as follows, towit:

Beginning at a post maked Y. No. 9 standing on the east boundary of the Yokayo Rancho, thence east 20 chains to Y. No. 10 on said east boundary of Yokayo Rancho, thence east along the line dividing the n½ from the s½ of secs. 25, 30, 29 and 28, t 15 n, ranges 11 and 12 west, M. D. M. to the boundary line between Lake and Mendocino counties, thence southerly along said county boundary line to where same intersects the the line dividing the n½ from the s½ of Sec. 21 t 14 n, r 11 w., M.D. M., thence west along the line dividing the n½ from the s½ of secs. 21, 20, 19 and 24, t 14 n, ranges 11 and 12 w, M.D. M. to east boundary of Sanel Rancho, thence s 27¾ degrees east along the east boundary of said Rancho to the s e corner of land formerly owned by T. U. Smyth, thence s 62¼ desg w along the s line of T. U. Smyth track to center of Russian river, thence northerly along the center of Russian river to a point due east of the ¼ section corner between secs. 16 and 17 t 14 n, r 12 w, M. D. M. thence west to said ¼ section corner, thence s along the section line to the ¼ sec. corner between secs. 20 and 21, t 14 n, r 12 w, M. D. M. thence west through the center of secs. 20, 19, 24, 23, 22, 21 and 20 to the center of section 20, t 14 n, r 13 w, M. D. M. thence north through the center of secs. 20, 17, 8 and 5, t 14 n, r 13 w, M. D. M. and sec. 32 t 15 n, r 13 w, M. D. M. to the ¼ sec corner on the north line of said section 32, thence east along sec. line to corner sections 25, 30, 31 and 36 t 15 n, ranges 12 and 13 w, M. D. M. thence north along the township line to the s w corner of the corporate limits of Ukiah city, thence east and north along said corporate limits to the south line of the road leading from Ukiah to Mendocino State Hospital, thence following the southerly and westerly line of said road to the point where it intersects the road running southerly along the west side of lands known as Asylum tract, thence to east side of said road, being the west line of the Asylum tract, thence southerly along east side of road to the s w corner of said Asylum tract, thence along the north side of the road that leads to Eight Mile valley, to a point north of post Y. No. 9 of the Yokayo Rancho, and thence south to point of beginning.

And your petitioners will ever pray.

T. J. Fine, W. W. Dutton, Hugh Cox, Charles Brooks, T. J. Johnson, Andrew Hoefer, F. F. Adams, John Erikson, J. H. Burke, G. C. Burke, Sam Leeth, J. S. Johnson, Geo. D. P. Winloch, Hugh Bradley, L. Adams, Joseph Dean, George Dean, Will Thompson, James L. David, T. J. Gibson, George Luce, F. B. Layton, F. P. Brown, A. B. Gibson, J. M. Davies, I. C. Burke, W. P. Burke, W. F. Wilcox, R. R. Thomson, L. Cassade, W. A. Newton, S. D. Townley, E. C. Rodwick, P. Huff, C. N. Luce, A. Sangren, Thos. McCarthy, John McCarthy, Chas. Luce, E. Chick, A. L. Huff, J. M. Luce, C. H. Viler, C. J. Beckley, J. F. Pyrout, Antone Hoefer, Lee R. David, Shelah Rains, L. J. Romer, B. Dawe, R. E. Donohoe, O. N. Olson, Selmar Wurtenburyg, Frank Thompson, R. McKaney, J. L. Cox F. H. Waugh, John Dean, John E. Elliott, D. E. Paxton, E. V. D. Paul, Geo. Henry, C. H. Yates, G. DeCarle, J. L. DuCarb, H. H. Van Nader, R. H. Douglass, F. C. Van Nader. J. W. Wilson, T. C. B. Finney, L. M. Ruddick, Ed. D. Howell, Bert T. Thomas, W. S. Stanley, L. Edwards.

State of California, }
County of Mendocino } ss.

A. B. Gibson T. J. Fine and T. J. Johnson being duly sworn, each for himself, deposes and says: That he is a qualified elector of Mendocino county residing within that portion thereof set forth in the foregoing petition, and is well acquainted with the other electors residing therein, and knows that the signatures to said petition are the genuine signatures of electors of the County residing within the said portion thereof, and that more than fifty such electors have in good faith affixed their signatures thereto. Said affiants further say that said portion of said county contains more than five hundred inhabitants and less than three thousand inhabitants, men women and children, to wit about six hundred and fifty persons.

T. J. FINE,
A. B GIBSON.
T.J.JOHNSON.

Subscribed and sworn to before me, this 16th day of May, 1907.

J. B. SANFORD,
Notary Public in and for the County of Mendocino, State of California.

Don't Delay Seeing Our Large and Superb Showing of Spring Suits and Overcoats for Men and Young Men

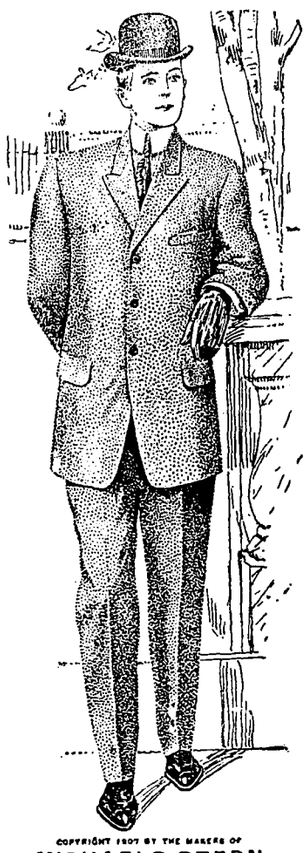

Men who know GOOD clothing and its fine points—men who want to keep up to the latest styles—come to us for their clothing, knowing that they can always get precisely what they want at the price they wish to pay. We satisfy every taste in dress. The growing business of this store best attests the intrinsic merit of the apparel we sell—the noted

MICHAELS-STERN FINE CLOTHING

which is so smart in style and workmanship that it keeps the custom-tailors awake at night wondering how to hold their customers.

SPRING SACK SUITS AT $12.00 to $30.00

that will elicit the admiration of every man. The lapels are new—wider and longer; the coats are long, slightly shaped to back, with or without centre vent, and pressed side seams. Sleeves have cuffs or cuff effect; vests are single breasted and cut low; trousers are semi-peg top or straight cut. The suitings are fancy wosteds, cassimers and cheviots with light gray and brown effects predominating.

Spring Cravats—an immense showing of new four-in-hand, rich sparkling effects, - - - 25c to $1.00
Outing Overshirts, fine patterns, - - 50c to $1.00
Straw and Panama Hats, all shapes and shades, $1.50 to $6.
Spring Shirts, beautiful madras and percales, coat or regular style, - - $1.00 to $2.50

JAMISON BROS.

GENERAL STORE — OPPOSITE PALACE HOTEL

Brass Beds

have become generally recognized as the bed par excellence for comfort and cleanliness, and in addition they add to the sleeping chamber that dainty effect which always invites sleep and rest, as well as pleasing to the refined taste. We carry a large variety of brass, enameled and iron beds fully guaranteed as the best and most serviceable known to the trade. We respectfully invite your early inspection of them.

J. W. EVERSOLE

BOOKS

Story and Picture

HOME MADE CANDY

Toys, Games, Dolls, Holiday Novelties

PATTEN'S CANDY FACTORY, E st of Postoffice

OVERLAND LIMITED

Electric Lighted
68 Hours to Chicago

Across GREAT SALT LAKE
and HIGH SIERRAS by DAYLIGHT

Porlor-Observation Car—Library and Cafe
Best of Dining Car Service
Drawing room state Sleepers without charge via.

Southern Union Pacific

Glee Concert will please you. York & Oleland's hall, May 17th, 1907.

O. Hofman has the best rolled barley in town and also the best price.

Always keep a bottle of I. W. Harpe whiskey in sight. Good to look at and good to taste; and whats more a benefit to your health. Sold by all dealesr.

A LOAN REPAID.

The Fourth Earl Stanhope and the Gentlemanly Highwayman.

The fourth Earl Stanhope when on his way homeward late one dark night was held up by the most gentlemanly of highwaymen, who preferred his request for money or the nobleman's life in quite the nicest way. It happened that Lord Stanhope had not any money with him and was disinclined to yield the alternative.

"Your watch, then," suggested the gentleman at the opposite end of the pistol. That watch, the earl explained, was dear to him. He valued it at 100 guineas and would not surrender it. "What I will do," he said, "is to bring and deposit in this tree the worth of the watch in money, and you can call and get it tomorrow night."

"Done, m' lord," said the highwayman.

The law knew nothing about this arrangement, and the earl did as he had promised. He placed the 100 guineas where the highwayman might at his leisure collect it. And there, so far as he knew, the matter ended.

Years afterward he attended a great banquet in the city and found himself pleasantly entertained by an extremely well known man whose signature was good for a sum in several figures. Next day came to Lord Stanhope a letter inclosing the sum of 100 guineas. Accompanying it was a note begging his acceptance of a loan granted some years previously to the man who now forwarded it.

That loan, said the letter, had enabled the sender to gain a new start in life, to make a fortune and to renew acquaintance at dinner on the previous night with his lordship. The city magnate and the highwayman of earlier days were one and the same.—London Standard.

Diamonds In His Shoes.

Diamond ornaments in shoes hark back to the days of the Revolutionary war and were worn by merchants of Boston in those days. Thomas Russell of Charlestown, who died in 1796, was one of the most active of business men of his day in Boston and the first to engage in the American trade with Russia after the Revolution. His dress was typical of his time and is thus described in an old print: "He usually wore a coat of some light colored cloth, small clothes, diamond buckles at the knees and in the shoes, silk stockings, powdered hair and a cocked hat and in cold weather a scarlet cloak."—Boston Herald.

A Sly Thrust.

Miss Ann Teek—Really, some of the young girls nowadays are positively awful. The idea of a girl being engaged to two young men at the same time! It's just shameful! Miss Cutting—Besides, you find it aggravating also, don't you?—Philadelphia Press.

His Fatal Mistake.

"Adam wuz his own boss, wuzn't he?"

"Yes, an' ef he hadn't gone ter sleep at de wrong time he'd 'a' been so yit."—Atlanta Constitution.

BRONCHIAL TROUBLES

Readily Yield to Soothing Healing Treatment of Hyomei

Bronchial troubles are purely local. They cannot be helped by stomach dosing. They are caused by irritation in the air passages and can be relieved and cured by medicated air alone. In this lies the secret of the great success of Hy-o-mei in the treatment of bronchial troubles.

The first breath of Hy-o-mei's medicated air soothes the inflammation, stops the cough, and relief soon becomes permanent and a cure results.

Hy-o-mei has made many remarkable cures in the worst and most chronic forms of bronchial troubles and is sold by —a— with the same guarantee as —c— give when Hyomei is purchased for catarrh, that is, to refund the money in case the remedy does not give satisfaction. The complete outfit costs but $100. Sold by J. R. Mathews, Ukiah, Cal.

To the Public

I have resumed the practice of my profession at Ukiah, and may be found at my office at 213 Standley street, corner of Oak, on and after Monday, May 28th, 1906, prepared to perform any and all operations appertaining to dentistry.

Respectfully,
DR. E. G. CASE.

WAGONS *For Sale*

Four new Studebaker Farm Wagons, different sizes. Must be sold by 1st of April to secure shed room.

Robert Chipps, Calpella.

Wanted—Man and wife to work on ranch. Inquire at this office at once. tf

SWASTIKA

A Good Luck Charm

Found among the relics of all ages and people. From time immemorial the Swastika has been considered as a talisman, a charm to drive away evil, and bring good luck, long life and prosperity to the wearer.

These Are Making the Hit of the Season

A full line of these novelties in Hat Pins, Scarf Pins, Broaches Pendants Lockets and other things at

JOSEPH'S JEWELRY STORE

SUITES WITH BATHS — HOT AND COLD WATER

All Stages Start First From THE

Hotel Cecilie

Only Modern Hotel in Ukiah

Malpas & Cosgrove, Props.

NEWLY FURNISHED THRUOUT — UKIAH, CALIF.

The California Oyster Market and Chop House

DAN SMIRLIS & COMPANY, Proprs.

GOOD THINGS to EAT and DRINK

First-Class French Chef

Ideal Service. Open All Night

STATE STREET — NEW MEYER BUILDING

If You Want the BEST WHISKEY Buy the

Capitol O. K. or Lawton Rey

B. S. HIRSCH, Agent

Wholesale Liquor Dealer — *117 W. Perkins St.*

For Sale—Buff Orpington rooster, thoroughbred, ten months old. Fine bird. Apply to O. L. Stanley, Dispatch office. 9m

FOR SALE—Stock cattle. Also horse pasture, $1.50 per month. Enquire of J. A. Hoffman, Talmage. tf.

For the Studious and Hard Worked Office Man Who Needs Rejuvenation.

For the Nursing Mother Who Would Give Strength and Sturdiness to Her Offspring.

JESSE MOORE WHISKEY

ON SALE AT ALL FIRST CLASS PLACES

For the Friend Whom You Expect to Present With the Purest Whiskey Known.

For the Long Touring Automobile Party ---as Necessary as the Oil or Gasoline.

Yokayo Lumber CO.

Saw Mills at Low Gap
Planing Mill at Ukiah

Manufacturers of

Redwood and Pine Lumber

Mill Goods and Split Stuff

All kinds of mill work for building handled at the Planing Mill. Consult our prices before placing orders elsewhere.

All kinds of job work promptly attended to by first-class mechanics at reasonable rates.

Phone 581. Office at Ukiah

FASHION LIVERY AND FEED STABLE

G. W. Gracy, Successor to J. H. Smith
Proprietor

State Street, Opp. Cecille Hotel
Ukiah, - California

Good turnouts for hire—Double and Single teams, and Saddle horses. The best of care given to Transient Stock. Teams furnished with or without drivers. Your patronage is solicited and satisfaction is guaranteed. Telephone connection with the Mendocino Asylum.

106 So. School St. west of P.O.
Telephone Main 144

DONOHOE & GANTER

PLUMBING AND TINNING

Heating Stoves, Ranges, Pumps, Tanks, Sampson Windmills, Brass Goods of all kinds. Repairing of all kinds. All work promptly done.

ESTIMATES FURNISHED

HUTCHISON AND ROEDER

UNDERTAKERS And EMBALMERS

Finest Funeral Parlors in the county, free of charge. Lady assistant when required.

Phones-Office 23, residence 651

A. J. HILL

Architectural Draughtsman Contractor and Builder

All kinds of plans designed and drawn. Complete specifications furnished. No charges for preliminary sketches. Jobbing promptly attended to. Specialties: Stores, hotels, hop kilns.

Office-Old Law Building, Ukiah

J. W. Eversole

EMBALMER and FUNERAL DIRECTOR

New Building North of Palace Hotel

Phone 162 Residence 165

Con. H. Goldberg

U. S. Commissioner For Northern District of California

Covelo, Cal.

Homestead filings, final proofs and all business appertaining to United States land matters can be transacted at this office.

Field Notes and Township Plats Furnished.

The Eagle

Feed & Livery Stable

—STATE STREET—

Opposite Charlton's Blacksmith Shop

H. A. ELDRED - - PROP'R

Splendid turnouts for hire. The best of care taken of transient stock. Your Patronage solicited.

Our Clubbing Rates

The Dispatch-Democrat in addition to giving its subscribers a Relief Map of Mendocino county, will give all of our subscribers who wish to take Bryan's Commoner or the Weekly Examiner the benefit of our commission on the same.

The Dispatch, one year	$2.50
The Commoner, one year	1.00
Both papers	$3.25
The Dispatch, one year	$2.50
The Weekly Examiner, one year	1.50
Both papers	$3.60

PROFESSIONAL CARDS.

DR. W. A. WHITLOCK
PHYSICIAN AND SURGEON
Ukiah, Cal.
OFFICE AND RESIDENCE—EVANS HOUSE
512 N. State St Phone Main, 114.

W. D. L. HELD T. J. WELDON
WELDON & HELD,
ATTORNEYS AT LAW
Office in Postoffice Building, Ukiah, Cal.

DR. JOHN S. HOGSHEAD
PHYSICIAN AND SURGEON
Superintendent County Hospital
Ukiah, Cal.
Office—Corner Oak and Standley streets, one block west of Sheriff's office. Hours, 2 to 4 and 7:30 p. m.

DR. CHAS. E. PEIRCE
OSTEOPATHIC PHYSICIAN
Office—Palace Hotel, room —. Hours—10 to 12 a. m., 2 to 4 p. m. Other hours by appointment. Telehone No. 64

S. P. BEATTIE
Real Estate Agent
WILLITS, CAL.
Dealer in City and Country Property. All letters asking for information promptly answered

W. N. MOORE, M. D.,
PHYSICIAN & SURGEON,
Ukiah City, Cal.
OFFICE—In Eagle Block, South State Street.

DR. A. L. GIBSON,
DENTIST
Ukiah, Cal
OFFICE—McGlashan Building.

E. F. SWORTFIGUER,
ATTORNEY and COUNSELOR AT LAW,
Willits, Cal.
Will promptly attend to all business entrusted to his care.

W. G. POAGE,
ATTORNEY and COUNSELOR AT LAW.
Ukiah, Cal.
Will practice in all the courts of the state. Prompt attention given to all business entrusted to his care. OFFICE: School St., south of Christian church.

ROBERT DUNCAN,
DISTRICT ATTORNEY and ATTORNEY AT LAW.
Ukiah City, Cal
Will practice in all the Courts of the State. Prompt attention given to all probate business and civil business to which the county is not a party.
OFFICE—Upstairs in Court House.

J. C. RUDDOCK,
ATTORNEY-AT-LAW,
Ukiah City, Cal.
Business promptly attended to in all State and Federal Courts or before any of the Departments.
OFFICE—Marks building, S. of Court House

THOMAS, PEMBERTON, & THOMAS
ATTORNEYS and COUNSELORS AT LAW
Ukiah, Cal
OFFICE—In Postoffice Building, Corner School and Perkins streets.
Will practice in all State and Federal Courts

McNAB & HIRSCH
Attorneys and Counselors at Law
Ukiah, Cal.
Will practide in all State and Federal courts. Office—In Odd Fellows' building.

DR. IDA M. LATHROP
WOMEN AND CHILDREN'S DISEASES A SPECIALTY
Ukiah, Cal.
Residence at Hotel Cecille
Office No. 204 Oak st. Phone, 613

DR. E. G. CASE,
DENTIST
Ukiah City, Cal.
OFFICE—Corner Oak and Standley Streets One block west of Sheriff's Office.

DR. A. H. VOORHIES
EYE, EAR, NOSE AND THROAT
Home comforts. Experienced nurses. Special facilities for Cataract operation
'Phone, West 1859
2111 California st., San Francisco

MRS. L. A. COX,
TRAINED NURSE,
538 School street, Ukiah, Cal. Phone 341

Rental Business. Fire Insurance
J. M. OWEN
REAL ESTATE UKIAH, CAL.
Agent Northwestern Mutual Life Insurance Company. Phone 554

DR. J. R. THOMAS
DENTIST
Office—Marks Building

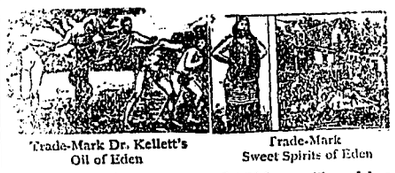

Trade-Mark Dr. Kellett's Oil of Eden — Trade-Mark Sweet Spirits of Eden

Rheumatism, Liver and Kidney Troubles are positively cured with *Kellett's Oil of Eden and Sweet Spirits of Eden* For proof of truth call or send to NYDRUGGIST IN UKIAH or sale at all drugstore

Opening Announcement

HOTEL ROBINS

Post Street, Between Jones and Leavenworth, S. F., Cal

First permanent, modern, down town hotel entirely constructed since the fire. Appointments, furnishings and service up-to-date. 140 rooms; 75 private baths single and en suite. European plan. Rates, $1 50 up; with bath $2.50 up.
From Ferry take Sutter St. car From Townsend depot take 3d St. car, transfer to Sutter.

H. JOHNSON, Proprietor
Formerly of Johnson's Restaurant

IMPURE FOODS.

Tricks of the Trades Recorded by a Diarist of 1783.

"The pure food question is as old," said an antiquary, "as the hills."

He took down a volume bound in gray calf.

"This is the diary," he said, "of Heinrich Cruger, born in Amsterdam in 1722; died in New York in 1870. Listen to the pure food kick that Henry put up in 1783."

The antiquary read:

"Monday, 18th October—If I would drink water I must quaff the mawkish contents of a cursed open aqueduct, exposed to all manner of defilement and impregnated with all the filth of the town.

"As for the intoxicating potion sold as wine, it is a vile, unpalatable and pernicious sophistication, balderdashed with cider, corn-spirit and the juice of aloes.

"The bread is a deleterious paste, mixed up with chalk, alum and bone ashes, insipid to the taste and destructive to the constitution.

"The table beer, guiltless of hops or malt, is vapid and nauseous. The tallowy, rancid mass called butter is manufactured of candle grease and kitchen stuff. The fresh eggs were fresh once.

"The greens are boiled with brass halfpence in order to improve their color, while the pickles, though very inviting to the eye, are often insupportably rank to the taste, the reason being that in their case also the housewife has boiled a shilling's worth or two of halfpence or a pound brass weight in the vinegar."—New Orleans Times-Democrat.

THE MORNING WAKING.

Getting Up Exercises That Will Put the Brain In Order.

The difficulty most people experience in getting up in the morning can be easily overcome by a simple operation, according to a medical authority. After the night's long rest the brain is laden with somewhat impure blood, and the lymph vessels which remove waste matter are overfull and sluggish. This is why we all crave another ten minutes in bed and why most people are so morose at breakfast. Very slowly the brain gets rid of the matters which interfere with its vigorous action, but the process can be expedited.

If the finger tips are placed against the neck just under the ear and moved swiftly down to the front of the shoulder along the course of the jugular vein, the used up blood is drawn away and room left for a fresh supply. This should be done twice at each side of the neck. Then the hands should be placed on the back of the neck just under the skull and moved downward as far as possible. This clears out the lymph vessels and effectually prevents swollen glands, from which so many people suffer.

After two brisk rubs of the lymph vessels return to the jugular veins and then back to the glands, half a dozen or eight times, until the operation will be found far better than a cup of coffee, and, whenever the brain is dull through congestion this massage will be equally effective.—Pearson's.

Miss, Mrs. and Mistress.

"Miss" is an abbreviation of "mistress," which, as an English law dictionary explains, is the proper style of the wife of an esquire or a gentleman. By Dr. Johnson's time it had become "the term of honor to a young girl." In the earliest part of the eighteenth century, however, it was used respectfully of girls below the age of ten alone. After that age "miss" was rude, implying giddiness of behavior. In Smollett's writings an unmarried woman of mature years and her maid are both "Mrs." It is certain that "miss" has grown older, so to speak, while "master" has become confined to boys.

Danger In Linoleum Making.

In the manufacture of linoleum no unprotected lights are allowed in the mixing department. This is on account of the great danger of exploding the cork dust floating in the air. An additional danger in linoleum making is that the mixture of cement and cork dust has the unpleasant property of spontaneously igniting if left in a warm place. It is therefore customary to mix the material a sackful at a time in order to reduce the risks of an explosion.

A Figure of Speech.

"Dad," inquired Freddy, "what is a 'figure of speech?'"

"Where's your mother?" asked dad cautiously.

"She's downstairs," answered the boy.

"Well, then," began dad, "a figure of speech, my son, is a woman."—Harper's Weekly.

The Spleen.

The spleen? Up to 1900 no physician dared to stand up in a clinic and tell what it was made for. For ages it was supposed to be the organ of irascibility. "Oh, his spleen is up!" meant that the old man was hot in the collar. Curious thing, that spleen. There is a herb called "spleenwort," which was supposed to remove such splenetic disorders as ill humor, melancholy and irritability. I saw a spleen the other day for the first time and was astounded. It was a soft, highly vascular, plum colored thing with a smooth surface. It was nearly six inches in length and weighed seven ounces. Now here is the funny feature of the spleen: After a hearty meal it is very much smaller than at other times, which may help to explain why a man is good natured after dinner. In diseased conditions the spleen may reach a weight of eighteen or twenty pounds.—New York Press.

Notice of Special Election

Notice of special election to vote on the question of the exclusion of certain territory from the town of Potter valley.

A petition signed by more than a majority of the qualified electors of the Town of Potter valley, in the County of Mendocino, State of California, having been filed with the Board of Trustees of said Town asking for the calling of a special election to vote on the question of the exclusion from said Town of certain territory therein particularly described and said petition coming on regularly to be heard at a meeting of the said Board of Trustees on the 24th day of April, 1907, and after due consideration an order was duly made and entered calling said election for the 8th day of June, 1907, and notice of the holding said election to be published in the Dispatch-Democrat a newspaper published in Ukiah in said county, (there being no newspaper published in said Town of Potter valley,) for the period of four weeks before the holding of said election and also that a copy of said notice be posted in at least six public places in said corporation for at least four weeks before the day of holding said election, said notice to be as follows:

Notice is hereby given to the qualified electors of the Town of Potter valley that a special election has been called in said Town to vote on the question of the exclusion from said Town of the following described territory to-wit: All that portion of said Town lying in township 16 n, r 10 w, M. D. M., also sections, 1, 2, 7, 8, 9, 10, 11, 12, 13, 14, 15, 16, 17, 22, 23, and 24 and the s½ of section 6, the sw¼ and w½ of se¼ of section 5, and the n½ of section 18, all in township 16 n, r 11 w, M. D. M. Also all that portion of the Town of Potter valley lying in township 16 n, r 12 w, M. D. M. Also sections 2 and 3 and all that part of said Town lying in section 4, in township 17 n, r 12 w, M. D. M. Also sections 26, 27, 34, an 35 and all that part of said Town lying in sections 28, 29, and 33 in township 18 n, r 12 w, M. D. M.

Said election will be held on the 8th day of June, 1907, and the polls will be open from the hour of six o'clock in the morning until five o'clock in the afternoon of that day and said election shall be conducted and held in the manner provided by the general election laws of the state of California.

Also it appearing to the Board of Trustees of said Town that a sufficient number of electors do not reside within the proposed excluded territory to make a full election board a less number is hereby appointed and elected.

The polling place in the territory proposed to be excluded shall be at the house of John Sack and the following officers of election for that polling place are hereby appointed; John Sack, Inspector; G. W. Gibson, Judge; E. T. Lamb, Clerk, and J. F. Burris and C. S. Wattenberger as ballot clerks.

The polling place for the remaining territory of said Town shall be held at Centerville at the Grange hall and the following officers of election for said polling place are hereby appointed; B. N. Springer and L. D. Vann, Inspectors; J. D. Brower and A. F. Whittaker, Judges; James Eddie and S. H. Busch, Clerks; and S. Blake and L. H. Neil as ballot clerks.

All those electors desiring to vote for the exclusion of the territory herein described shall stamp on their ballot opposite the words "FOR EXCLUSION" a cross, thus X, and those who desire to vote against the exclusion of said territory shall stamp on their ballot opposite the words "AGAINST EXCLUSION" a cross, thus X.

By Order of the Board of Trustees of the Town of Potter Valley made this 24th day of April, 1907.

J. H. HILL, President.

Attest W. V. KILBOURNE,
Clerk of said Town of Potter Valley.
First Publication, May 3rd, 1907

Zephyr, Cipher and Zero.

"Zephyr" and "cipher" and "zero" are words that come to the English from the Arabic "sifr," which meant literally "empty" and so "nothing" and the figure that represents nothing. In mediaeval Latin this figure was called both "ciphra" and "zephyrum," the latter probably from association with "zephyrus" or something even lighter than air; hence through the Italian "zefiro" there is the word "zero" as a doublet with "cipher."

Run In Series.

"And is this to be your last tour of America?" asked the reporter.

"I hope not," answered the mature star of the dramatic world.

"But it's advertised as a 'farewell.'"

"Yes, a mere farewell. It's not a farewell farewell, you may notice."—Philadelphia Ledger.

Her "Alter Ego."

First Gossip—I could tell you a pretty tale about Frau Weber, but one ought not to speak evil of the absent.

Second Ditto—Never mind. Go on. Her pet dog is here, you see.—Humoristische Blatter.

CALIFORNIA NORTHWESTERN RAILWAY CO.

Official Time Schedule

Towards S. F.		Effective Nov. 21, 1906.	From S. F.	
A. M.	P. M.		A. M.	P. M.
Ar 10:25	Ar. 6:20	San Francisco	Lv. 7:40	Lv. 3:30
" 9:25	" 5:20	San Rafael	Ar. 8:45	Ar. 4:35
" 8:35	" 4:25	Petaluma	" 9:35	" 5:58
" 8:01	" 3:50	Santa Rosa	" 10:10	" 6:30
" 7:24	" 3:10	Healdsburg	" 10:43	" 6:12
" 6:50	" 2:35	Cloverdale	" 11:20	" 7:42
" 6:11	" 1:58	Hopland	" 12:00	" 7:50
Lv. 5:45	Lv. 1:30	Ukiah	" 12:30	" 8:30
	A. M.		P. M.	
	Ar. 10:20	Willits	Ar. 1:55	
	Lv 11:00		Lv. 2:30	
	Lv. 9:00	Sherwood	Ar. 3:50	

JAS AGLER, Gen. Manager. R. X. RYAN, Gen. Pass. Agt.

Colonist Rates to California

via.

Southern Pacific Lines

Daily commencing March 1st to April 30th, 1907.

From Sioux City	$27.00
Council Bluffs	$25.00
Omaha	$25.00
St. Joseph	$25.00
Kansas City	$25.00
Leavenworth	$25.00
Denver	$25.00
Houston	$25.00
St. Louis	$30.00
New Orleans	$30.00
Peoria	$31.00
Memphis	$31.65
Bloomington	$32.00
Chicago	$33.00

The cost of a ticket can be deposited at once with any Southern Pacific agent in California, and the ticket will be furnished to the passenger in the east, while these low rates are in effect.

G. T. FORSYTH, D. F. & P. A.
Cor. 13th and Franklin Sts., Oakland, Cal. Phone Oakland 543.

NOTICE TO CREDITORS

Superior Court, Mendocino County, California.

Estate of William Kane, deceased.

Notice is hereby given by the undersigned, John Taylor administrator of the estate of said deceased, to the creditors of; and all persons having claims against the said deceased, to exhibit them with the necessary vouchers within four months after the first publication of this notice, to said administrator at his residence in Ukiah City, Mendocino county, California, the same being the place for the transaction of the business of said estate in the County of Mendocino, State of California

Dated April 15th, 1907.

JOHN TAYLOR,
administrator of the estate of William Kane, deceased.

McNab & Hirsch, attorneys for administrator.

60 YEARS' EXPERIENCE

PATENTS

TRADE MARKS
DESIGNS
COPYRIGHTS &C.

Anyone sending a sketch and description may quickly ascertain our opinion free whether an invention is probably patentable. Communications strictly confidential. HANDBOOK on Patents sent free. Oldest agency for securing patents.
Patents taken through Munn & Co. receive *special notice*, without charge, in the

Scientific American.

A handsomely illustrated weekly. Largest circulation of any scientific journal. Terms, $3 a year; four months, $1. Sold by all newsdealers.

MUNN & Co. 361 Broadway, New York
Branch Office, 625 F St., Washington, D. C.

The Sun Visible Typewriters

No. 2, $40 — No. 3, $75

No. 6, $100

Special Aluminum weighs 9 pounds. No ribbons used. Most perfect work of all. Standard keyboard Truly visible. Write for catalog

Pacific Typewriter Co.,
210 Bush St., San Francisco, Cal.
Supplies for all Machines

For Sale—1¼ acres fine rich soil in alfalfa, eight-room house, well fenced. Fine grove of shade trees. $850. Call at this office or at first house west of asylum bridge. D. G. Cov[illegible]

THE SAN FRANCISCO STRIKE

The condition of affairs in San Francisco is too bad. Poor San Francisco has had more than her share of hard luck. The striking carmen and the officials of the United Railroads should get together and end the strike at once. The public is the sufferer in this matter. The welfare of the city and the welfare of the state demand that the strike be ended. Such a condition argues in favor of the adoption of a national arbitration law similar to the New Zealand system. A strike always injures the innocent and three parties are concerned: the employer, the employe, and the public. In the strike of today the public is the party most injured, and if something is not done thousands of merchants will be financially ruined.

One thing labor should learn and that is it cannot win in a contest of this kind without the support of the public. A resort to acts of violence always injures the cause of labor, and those that are opposed to giving labor a square deal always lay at labor's door all the acts of violence and try to prejudice the public against the cause.

For that reason labor should be very careful to see that none of their ranks are law breakers. If the carmen do not want to work they have the right to quit, but they have no right to destroy another's property or prevent others from working. All know that the laboring man at best has a hard time of it and the public generally sympathizes in any honorable way he tries to better his condition. In order to succeed he must have the support of the public, and San Francisco is likely to lose patience with both parties to the contest if something is not done to settle the difference. San Francisco has had enough to suffer and this is no time to see which side can hold out the longest. Let every one give [illegible]

[illegible] sanitarium for treatment. She is in very poor health.

WILLARD IS GRANTED FIFTEEN DAY REPRIEVE

Last Wednesday Governor Gillett granted Frank Willard, the murderer of Sheriff Smith, a reprieve of fifteen days. Willard was to have been hanged yesterday, the 16th, but a stay of execution was granted to give the attorneys of the doomed man time to present additional evidence of the insanity of the prisoner. Ever since his incarceration Willard's relatives, especially his sister, Mrs. Frank Tindall, have made repeated efforts to have him freed. Mrs. Tindall has written pathetic appeals to the Governor. She states that Willard was injured in a runaway when a boy and that since that time he has been "out of his head," and that he frequently committed acts of violence in his own family. Rev. M. J. Walsh, a Catholic priest, has also aided in the effort to free Willard. District Attorney Duncan wrote the Governor that Willard was one of the worst criminals in the state and should have no mercy. If nothing else comes up to defeat justice then Willard will hang on May 31st.

To Cut County Wood

The board of supervisors have decided to put all the county boarders to work chopping wood for the county. The wood question is getting to be quite a problem and the supervisors thought the criminal element might as well earn their "board and keep," so the bunch will be put to work at once. Since the order has gone out everyone of the "birds" has complained of being sick and has sent for Dr. Liftchild. The Doc is on to his job however, and will soon put them in condition to wield the ax.

Little One Called

The Angel of Death visited the home of Daniel B. Drewery near Harris last week and chose for his own the dearly beloved little baby.

Little Mattie thou hast left us
And thy loss we deeply feel,
But 'tis God who has bereft us
He can all our sorrows heal.

The Lord had need of one more jewel. We deeply sympathize with the heart broken mother and father.

Mr. Kirkorite, of Cleone, accidently shot himself in the leg last Monday while handling a pistol.

PLEA OF GUILTY ENTERED BY RUEF

After exhausting every technicality known to the law, Abe Ruef, the erstwhile political boss of San Francisco, has entered a plea of "guilty" to the charge of extorting money from the French restaurants on account of having their liquor licenses revoked. No one seemed to expect such a sudden turn in the case, and the news caused many a grafter to sit up and take notice. Ruef had fought the case as long as there was a chance to stave off the trial. The evidence was overwhelming against him and Ruef realized that he was up against it strong. He also saw that Calhoun, Schmitz and Herrin had decided to make him the scape goat and then try to get clear themselves. So Ruef's change of base has thrown the grafters into a state of consternation. The query is: If Ruef is guilty, so is Schmitz and Calhoun, Herrin, Glass and all of the others "big bugs."

Ruef was pale as death and his every move showed that he had been undergoing great mental agony during this trying ordeal. His address to the court in pleading guilty is a remarkable one, as there is much to be read between the lines. He said that he was not guilty, but that his health and the health of those who were near and dear to him was such that he could not stand the ordeal of a trial and for that reason he would plead "guilty."

He wanted an opportunity to restore himself in the confidence of the public and would do all in his power to overthrow the graft system in San Francisco. He hoped to accomplish some good.

That looks like Ruef had gone over to Burns, Heney and Langdon and will "come through" with the whole thing and lay every thing bare. If so, Calhoun, Herrin, Schmitz are hung up against it hard. Heney has broken the backbone and many a grafter is spending sleepless nights. The way to stop graft is to remove the tempter—cut out the cancer, and if officials are not tempted they will not become corrupt.

Will Carothers returned from the city last Sunday, where he had been working in a cigar store. The strike put a stop to business generally and the cigar man had to lay off most of his help, so Willie came home. He expects to return when normal conditions are resumed.

TEACHERS EXPRESS THEIR APPRECIATION

To the citizens of Ukiah, Greetings:

We the teachers of Ukiah and vicinity hereby extend to you our sincere thanks for, and hearty appreciation of the many courtesies and entertainments extended to the teachers of Mendocino county, during the week of the institute recently held in this city.

You lightened the burden of our duties as never before, and through the banquet, the ball, the beautiful decorations, and orchestra contributed tone and style unmistakably to the honor and credit of Ukiah, and from sentiment repeatedly voiced, to the delightful enjoyment of every teacher in Mendocino county.

We also wish to especially include, in our appreciation of courtesies extended, the ladies of the M. E. Church, south, who so kindly undertook the rendition of a program complimentary to the teachers, and worthy Ukiah's most talented entertainers. Again we thank you, although we were as expressed by a teacher "almost killed with kindness."

To our worthy superintendent of schools, Mr. L. W. Babcock, we are deeply indebted for many thoughtful courtesies aside from his official duties, and tendered as a citizen of Ukiah.

To you, citizens of Ukiah, we are indebted for one of the most social and enjoyable institutes ever held in Mendocino county. For this we thank you in behalf of the teachers of Mendocino county.

Teachers of Ukiah and vicinity.

The Promotion Examinations

The board of education has been busy this week preparing the questions for the grammar schools. The examination begins June 3, and this will be the last year the graduation will be given in two parts—the fall and spring. In lieu of the former plan an examination will be given the seventh grade each June for promotion to the eighth grade and will cover the entire school work up to that point. The work of the eighth grade will be confined strictly to the work of that year. It is expected that the new plan will inspire the seventh graders to do better work and at the same time permit of a more thorough drill on the eighth grade studies, thereby better fitting the pupils for high school work.

Collegian

CLOTHES

at

Laughlin & Duff's

Cleaning and Reparing - -

Furnishers and Hatters

Men Wanted—To cut wood on the county farm. For particulars see G. L. Lambert, at county farm, or W. H. Gibson, at court house.

Lost—May 1st a 25-20 Winchester rifle, on the road to Robinson creek or on the banks of the creek. Return to this office or to Ike Fish.

The report that Laurel Dell had been sold to Van Arsdale and Scott was not true. The gentlemen have had no intention of purchasing the property.

Recorder Holbrook collected $294.75 in fees during the month of April, which is more than the salary he receives. The office is thus self sustaining.

The ball season was opened at Cloverdale last Sunday. Hopland and Cloverdale crossed bats. There was much interest in the game and Hopland won by a score of 11 to 7.

Mrs. D. O. Philbrick, of Comptche, spent last week visiting relatives in Ukiah. She was accompanied by Miss Mabel Thompson, who is teaching the Hansen school.

Taylor & Ellis will begin a clearance sale next week, at which time they will offer everything, including dress hats and ready-to-wears, at greatly reduced prices.

Remember the date—May 31st, at York & Cleland's hall, "Japanese Girl."—twenty in cast, count 'em. Pretty girls, pretty costumes, catchy music, and high grade specialties.

For Sale or Exchange for Town Property—7 room house, barn, windmill, granary, etc. 1 mile south on State street. F. P. Brown. lm

C. Hofman has just had Tom Charlton and son build him another fine delivery wagon. Business was so rushing that one wagon could not make the rounds so another one was put on.

Leander Gobbi is hauling lumber preparatory to erecting a nice residence on the lot on the corner of Pine and Perkins streets. This is one of the most desirable lots in town and all are glad to see a nice residence erected there.

Miss Callie Coombs, who is teaching the Keene school in the place of another teacher who had to give up the school, was a pleasant caller at this office last week. Miss Coombs was for a number of years a teacher in the Mendocino school.

A Baltimore syndicate has purchased the Napa Lakeport railroad and also the Sonoma road. It is expected that there will be something in railroad circles soon as this company is wealthy and able to finance the road.

Mrs. L. C. Henley, wife of Judge Henley, has the misfortune to fall this week and break two ribs. She was standing on a chair arranging some shelving in the pantry, and the chair turned and she fell heavily to the floor with the result as stated abave.

Tom McGough is now connected with the National Wheel Company at 1526 McAllister st., San Francisco, and is one of the directors of the concern. The company has a wheel with a tire setting device operated with a wrench, without heating tire or removal from axle, adjustable in a minute to accommodate the shrinking effect of drought as well as the swelling of moisture, thereby keeping its life in the highest state of efficiency without expenditure of money and time in repair shops.

St. John's M. E. Church

Preaching by the pastor at 11 a. m. In the evening an illustrated address on the life of Christ, showing 28 views by Hoffman. The Holy City showing twelve colored views and sung by the pastor will also be displayed. A cordial invitation to the public.

Suburban Realty Company

Steve Cal., May 9, 1907.

To Whom it May Concern:

This is to certify that Mr. T. R. McClure is our sole representative in Mendocino county for the sale of our property, known as Bay View Park and has full authority to appoint agents in said county, and said agents to report to him, or direct to the Suburban Realty Co. and to act under his instructions and authority, and that no other agent will be recognized until full instructions from us. We hereby authorize Mr. R. A. Harmon to represent us in Mendocino county through Mr. T. R. McClure.

Suburban Realty Co.
G. H. Gurnel,
Secy. and Treasurer.

Public Library Report

From the April report of the public library are the following statistics, numbers of days open to public 30; for exchange of books 26; number of books drawn 510, Magazines 235; total number visitors attending during month 1235. Membership of library including April registrations 5[illegible]. Books donated as follows: six volumes from A. McCallum, five volumes from Julius Roller. Magazines recieved from Dr. Townley, G. W. Hilton, Mrs. Westerman, Mrs. Gibson and Mrs. Thomas, also paper bound books from Mrs. Parker.

Sacred Concert

A sacred concert will be given in the Presbyterian Church on Sunday evening at 8 o'clock. An unusually good program has been prepared. A cordial welcome is extended to all. Program:

Lo! Again 'Tis Evening, Ladies' Choral.
Duett, Dr. Robt. Thomas and Vincent Giorno.
Soprano solo, Miss Imogene O'Brien
Cornet solo, Ray George.
Solo, "Courage" J. C. Kinslow.
Evening Bells, Frank Aft.
Ladies' Choral
Solo, Miss Pettis.
Duett, "In His Hands", Misses Hazel Ford and Bessie Bartlett.
"Ave Maria," Mendelsshon Ladies' Choral.
Duett, Miss Jocie Ames and George Anderson.
Good Night, Ladies' Choral.

Chamberlain's Colic, Cholera and Diarrhoea Remedy

There is probably no medicine made that is relied upon with more implicit confidence than Chamberlain's Colic, Cholera and Diarrhoea Remedy. During the third of a century in which it has been in use, people have learned that it is the one remedy that never fails. When reduced with water and sweetened it is pleasant to take. For sale by J. R. Mathwes, Ukiah, Cal.

To Water Consumers

Until further notice, in order to keep pressure in mains for fire protection, no irrigation will be allowed until further notice. Our pump is not yet installed and we hope the people will bear with us in regard to using water sparingly for a few days.
Ukiah Water and Improvement Co.

Cottage Addition Lots—Between School and Oak streets; cheapest lots left; four blocks north of the court house. tf

IMPORTANT JOTTINGS FROM WILLITS

Willits, May 15—General Freight agent J. J. Coleman, of the Santa Fe was here last week looking about to get lumber for his road. He was taken out to the proposed saw mill by H. B. Muir and shown the advantages of having the Fort Bragg road extended to Willits thereby enabling lumber to be shipped direct east by rail instead of half way by water. He was much impressed with the proposition and promises to take that matter up with his company at once.

Martin Exley while painting a house Monday afternoon, fell and stuck a big sliver in his thigh. It was a very painful wound.

W. T. Saxon will soon begin the erection of a nice eight room residence. We are always ready to note such improvements.

The examination of Winifred Hopper for the murder of Leonard Berchtold will be held in this city Friday. The killing was a very unfortunate affair and is regretted by all.

George Shattuck was up from San Rafael Sunday. This week he went to Monterey, where he will have charge of a grocery store.

Next week the Majestic Theater company will entertain the people of Ukiah by giving a good play each evening. Don't fail to go.

Sheriff Kemp and Ham Smith, the big liveryman of Lakeport, were in town yesterday. They brought an insane person over to the state hospital.

A marriage license was issued in San Francisco on Tuesday to Harry S. Huff of Petaluma and Cora L. Granger of Golden Gate avenue, in the metropolis.

M. V. Mulcahy, the young man from Eureka, who was injured while working on a pile driver two weeks ago, is now getting along nicely. He had two of his fingers badly mashed.

Mrs. J. S. Redwine and daughter are expected to move down from Round valley this week and locate here, as county Surveyor Redwine has moved here. Guy is a son of Mrs. J. S. Redwine.

Miss Belle Clark, daughter of Joseph Clark, of Cahto, has been awarded a Levi Strauss scholarship in social sciences in the university of California. The young lady is a brilliant scholar and will make a name for herself in the university.

BOUNDARY CASE SETTLED AT LAST

The supreme court has handed down a decision affirming the decision of the lower court in the Mendocino Trinity boundary case. It will be remembered that Judge Ellison of Tehama rendered a decision in favor of Trinity county, fixing the Fauntleroy line as the boundary line. The case was appealed and the supreme court has affirmed the decision of the lower court, so Mendocino county loses the narrow strip of territory.

Majestic Theatre Company

Rhoads and Thomson's Majestic Theater Company which is scheduled to open an all week engagement at York & Cleland's hall, Monday evening, is properly termed the company of quality as it is the premier theatrical organization now appearing on the coast. Every city visited has enthusiastically endorsed the players and productions offered by Messrs. Rhoads and Thomson by crowding the theatres at every performance and eagerly requesting an early return visit. Success of this kind is an open approval demonstrating that the public will liberally support something more than the trifling mediocre.

The company includes such well known people as Miss Helena Griffin, the famous three Kelcey Sisters, Kernan Cripps, Chester Stevens, Eddie Mitchell Carlos Case, Olaf Skavlin and Mr. McDowell.

The repertoire to be presented is as follows: Monday, "The Senator's Daughter;" Tuesday, "A Woman's Revenge;" Wednesday, "My Sweetheart;" Thursday, "The Fatal Scar;" Friday, "A Bachelor Girl;" Saturday evening, "A Texas Ranger;" and Saturday afternoon matinee, "Chums."

Much interest is already manifested as the enquiry for seats has been unusually large for a strange company. Seats are now on sale at York & Cleland's place of business. Prices, 15, 25, and 35 cents.

The "Dawg,, Case

Attorney J. W. Preston and A. J. Thatcher went to Sacramento this week to argue the "dog tax" case before the district court of appeals. Mr. Thatcher is the city attorney and represents the town while Mr. Preston represents Walter Ackerman, who was arrested for not paying the license.

BASEBALL SEASON OPENS SUNDAY

The baseball season will open in this city next Sunday, May 19th, and the fans are looking forward to the day with much interest. The boys have gotten together quite an aggregation of ball tossers and think they will put up a game that will make one to "ruin his knife." The grounds have been put in excellent condition and a big crowd should turn out to lend eclat to the occasion. Go down and "holler your heads off" for Ukiah. There will be music by the band and then Mayor Weldon will get on the slab and throw the first duplex curve over the rubber, and set the game going. It's going to be a great game and all lovers of the national pastime should be there at the opening—2:30 p. m.

The contest will be between Ukiah and Santa Rosa, the lineup being as follows:

Santa Rosa		Ukiah
Heatley	C.	Miller
Sanborn	P.	Briggs, Sanford
Carter	F. B.	Gray
Loughrey	S. B.	Duff
Newranter	T. B.	Bradley
Weir	S. S.	Rawles
Hes	L. F.	Hagans
Jewett	C. F.	Hughes
Jacobs	R. F.	Carter
Hazen	Extra	Ruddock

Admission, 25 cents. Ladies, 15 cents.

RAILROAD BEGINS THE WORK OF EXTENSION

The Northwestern Pacific has begun the work of extending the railroad from Sherwood toward Jackson valley and two miles of the road will be constructed immediately. Contractor Drew Case has a large gang of men on the scene doing the grading and the track will be laid as rapidly as the grading is completed.

The company also intends to straighten out some of its track between Cloverdale and Ukiah. A large and powerful steam shovel has been purchased for doing the grading. One heavy curve has already been reduced and work is now progressing on a large fill to take the place of the Pieta trestle.—Santa Rosa Republican.

The Majestic Theater company will play next week at York & Cleland's opera house. They have a splendid bill.

THE RAILROAD WILL BE EXTENDED

Willits, Cal., May, 15—W. C. Edes, chief engineer of the Northwestern Pacific Railroad, and Paul Riceker, who will have charge of a surveying crew arrived here yesterday. Mr. Edes will leave for Eureka by private conveyance and inspect the proposed route and select the camps.

Mr. Riceker will have charge of a crew of twelve surveyors who are expected here this week. Want ads for 3,000 construction hands appeared in Tuesday's S. F. Call.

School Census

School Census Marshal J. A. Holbrook has completed his work of taking the census in this district and announces that there is no danger of race suicide in Ukiah. There are 617 children between the ages of 5 and 17 years of age, 270 being boys and 347 girls. There are 159 children under the age of 5 years.

According to the usual method of calculating the population Ukiah now has a population of at least 3000. There are about 85 of the census children outside of the city limits, but within the district.

Patton's Store Sold

John Patton sold his candy store this week to Will Hurd and Robert Patton, both of Bachelor valley, Lake county. Mr. Hurd and wife will run the business. They took possession yesterday and are getting initiated into the business quite rapidly. Mr. Patton and wife will remain until next week before taking their departure. They have not decided just where they will locate but will go south, stopping at Santa Rosa, and San Jose to visit relatives and friends. They will then go on to Santa Cruz, and may locate there as Mrs. Patton has relatives there. Ukiah will be sorry to lose the Pattons as they are excellent people and made many friends during their stay here.

Miss Mary McCowen has been in charge of the Clerk's office for the past few days, and has been acting as Cupid. Her father has been in Los Angeles attending the Shriner's conclave and last Sunday Mrs. C. H. White left for the southern city to attend the Rebekah assembly, leaving Miss McCowen in full charge of the office. During court the first of the week, A. O Carpenter acted as the clerk of the court.

Ranch Specialists

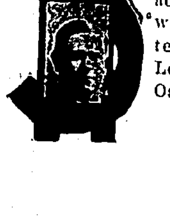

Before buying or selling your ranch read The Indicator. It contains our list of hundreds of fine properties all over. Mailed free for three months to any address. Write us at once. We will handle your property on a ten days agreement. Crown & Lewis, Inc., 1056 Broadway, Oakland, Cal. Dept. 38.